

~ELLISFIELD~

Parish Council

**Chairman**

Mr Richard Haas, 07788 108808  
[cllr.haas@ellisfield.gov.uk](mailto:cllr.haas@ellisfield.gov.uk).

**Councillors**

Mrs Lucinda Rule, Shaun Alexander  
Mr. Andy Swanston, Mr. Gordon Dunse,  
Mary Guinness

**Clerk**

Hannah Ford [clerk@ellisfield.gov.uk](mailto:clerk@ellisfield.gov.uk)  
07502 992 314

Ellisfield Ladies Club

Maggie Heath - 01256 381 419

Ellisfield Village Association

Mrs Dee Haas 07831 325 461

Ellisfield Volunteer Group

Mr Andy Webb on 07770 785 237.

Horticultural Society

Claire Cook, 07748 532 798  
Pat Gould 01256 381 280

Memorial Hall

**Chairman**

Mr Gordon Dunse (07843 344 612)

**Hall Bookings**

Gordon Dunse (07843 344 612)

Please check the website calendar & book online if possible

[www.ellisfield-hall.org](http://www.ellisfield-hall.org).

**Secretary**

Mrs Joanne Thomas 01256 381 300

Neighbourhood Watch

Mrs Jane Popkin, 01256 381 138

Oil Syndicate

(for all villages)

Mr Ashley Turberfield, 01256 381 477

~DUMMER~

Parish Council

**Chairman**

Mr Julian Jones 01256 397 227

**Councillors**

Ms Liz Nelson, Dr. Manuela Gazzard,  
Mr Sascha Mullen, Mrs Sheila Harden

**Clerk**

Wendy Reynolds, 07436 786 896  
[Clerk@dummerparishcouncil.gov.uk](mailto:Clerk@dummerparishcouncil.gov.uk)

Dummer Cricket Club

**Chairman**

Mervyn Mann 01256 397 572

**Secretary**

Jack Ballard 07786 515 964

Neighbour Care Contact

Lyn Hardy 01256 397507

Neighbourhood Watch

John Delaney 01256 397 494

The Clifton Room

Janet & Stafford Napier

Royal British Legion

**Secretary**

Major Paul Simpson

Village Hall

**Chairman**

Clare Burden

**Secretary**

Bridget Swinnerton

**Bookings**

Lyn Hardy 01256 397507  
[villagehalldummer@gmail.com](mailto:villagehalldummer@gmail.com)

# Hill and Dale

## Floreat Tumulus Vallisque

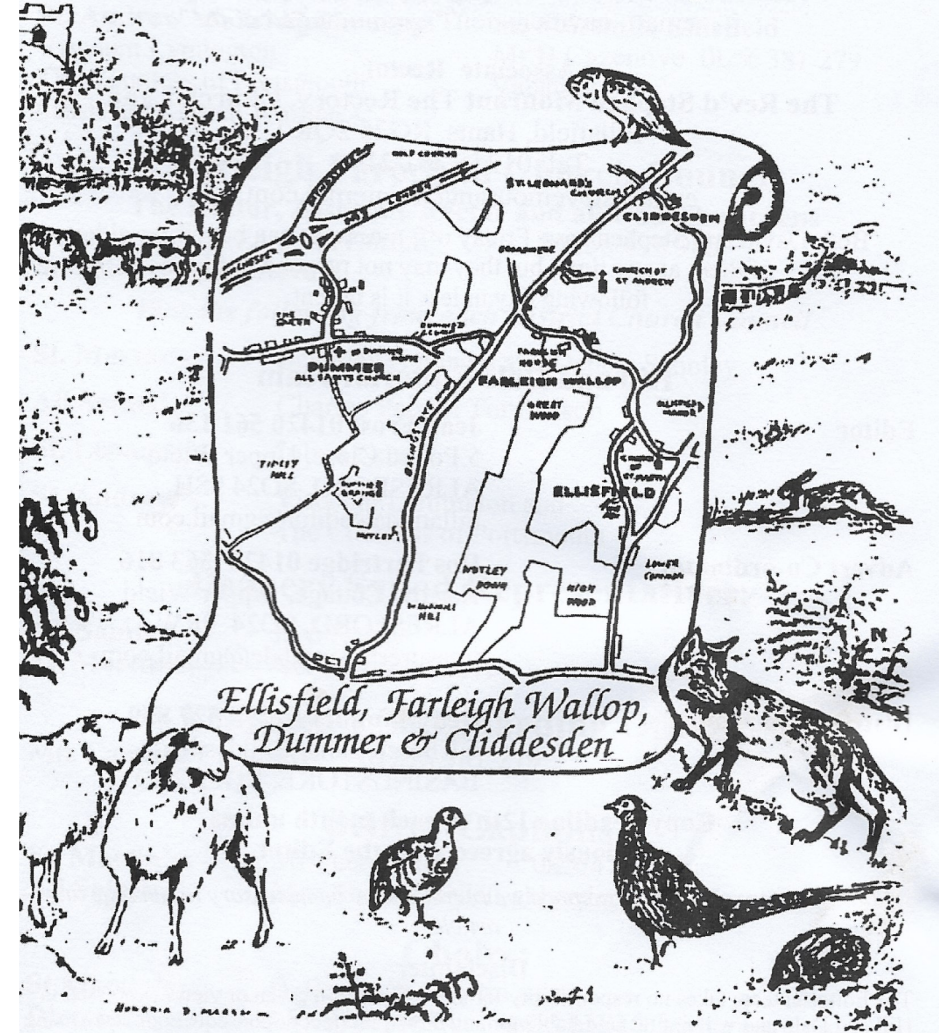

A Farleigh Parish Review May 2024 - £1.00

**The Parish of Farleigh**  
<http://www.farleighcandoverandwield.org.uk>

**Temporary incumbent Ian Thaker**—07864 095 435

Ian will be in Preston Candover every Tuesday from 9.00am, to take morning prayers and available for anyone who wants to chat.

**Benefice administrator** – Tricia Knight  
email address: [beneficeFCW@hotmail.com](mailto:beneficeFCW@hotmail.com)

**Hill and Dale Editorial Team**

**Editor** **Jean Frost 01420 561 136**  
5 Pound Close, Upper Wield  
ALRESFORD, SO24 9SH  
[hillanddaleeditor@gmail.com](mailto:hillanddaleeditor@gmail.com)

**Advert Co-ordinator** **Ros Partridge 01420 563 816**  
Harrow Cottage, Upper Wield  
ALRESFORD, SO24 9RW  
[treasurerhillanddale@gmail.com](mailto:treasurerhillanddale@gmail.com).

**Distribution Manager** **Ben Maunder 01256 327 859**  
6 Church Lane, Cliddesden  
BASINGSTOKE, RG25 2LQ

**Copy deadline 12th of each month unless  
previously agreed with the Editor.**

**It would help the compiler of this magazine if the following guidelines  
are applied to all text sent for inclusion. Please use:**

**Font - Times New Roman - font size 11.  
Line spacing before the paragraph - 0  
Line spacing after the paragraph - 0  
Spacing between the lines - 1sp**

*Owing to pressure of copy space we regret it may be necessary to abridge  
any article.*

**Disclaimer**

**The Editorial team takes no responsibility for any information given or  
views expressed in Hill and Dale and will not be held liable for any direct,  
indirect or consequential loss arising from the use of information and  
advertisements in this publication.**

These guides are only as accurate as you make them. Please keep them updated,  
if only for the sake of newcomers.

~CLIDDESSEN~

**Parish Council**

**Chairman**

Mr Alan B. Tyler 01256 460 425  
[alanbtyler19@btinternet.com](mailto:alanbtyler19@btinternet.com)

**Councillors**

David Rudge 07813 070 261  
[hugh.rudge@gmail.com](mailto:hugh.rudge@gmail.com)  
Simon Barker 07732 100 990  
[sibarksy@hotmail.com](mailto:sibarksy@hotmail.com)  
Alison Mosson 01256 352 900  
[Alison@abe.co.uk](mailto:Alison@abe.co.uk)  
Mark Gifford - 07504 104 621  
[m.gifford1@outlook.com](mailto:m.gifford1@outlook.com)

**Clerk**

Susan Turner 07515 777 060  
[clerk.cliddesden@parish.hants.gov.uk](mailto:clerk.cliddesden@parish.hants.gov.uk)

**Conservation Group**

**Chairman:**

Alison Mosson 07721 046 146

**Secretary**

Angie Fewster 01256 475 848  
[www.3cg.info](http://www.3cg.info) [www.cliddesdenconservation.org](http://www.cliddesdenconservation.org)

**Educational Trust**

Vicky Tibble 07552 927 692 (text only)  
[Vicky.tibble@outlook.com](mailto:Vicky.tibble@outlook.com)

**Horticultural Society**

Marilyn Smith 01256 462 584

**Millenium Village Hall**

**Secretary**

Mrs Joanne Capehorn 07528 856 157

**Hall lettings**

Mrs Pat Rampton 01256 461 034  
[bookings@cliddesdenhall.org.uk](mailto:bookings@cliddesdenhall.org.uk)

**Caretaker**

Ken Rampton 01256 461 034

**1st alarm goes off**

**Neighbourhood watch**

Simon Barker 07732 100 900  
[sibarksy@hotmail.com](mailto:sibarksy@hotmail.com)  
[bootofthedailybeast@gmail.com](mailto:bootofthedailybeast@gmail.com)

**Newsletter**

**Social & Entertainment Club**

Ted Dowson 01256 817 238  
[Edward.dowson@btinternet.com](mailto:Edward.dowson@btinternet.com)

**Women's Institute**

**Secretary**

Julia Ross [jrsidhat@gmail.com](mailto:jrsidhat@gmail.com)

**President**

Janet Fagg [jkfagg@gmail.com](mailto:jkfagg@gmail.com)

~FARLEIGH WALLOP~

**Educational Trust**

**Secretary**

Mrs Vicky Tibble, 14 Broadmere, Farleigh Wallop

## General Useful Reference List

### **Hampshire County Councillor**

Juliet Henderson [juliet.henderson@hants.gov.uk](mailto:juliet.henderson@hants.gov.uk)

### **Borough Councillors**

#### **Dummer, Ellisfield, Preston Candover & Farleigh**

Paul Gaskell [cllr.Paul.Gaskell@basingstoke.gov.uk](mailto:cllr.Paul.Gaskell@basingstoke.gov.uk)

Diane Taylor [cllr.diane.taylor@basingstoke.gov.uk](mailto:cllr.diane.taylor@basingstoke.gov.uk)

Hannah Golding [cllr.hannah.golding@basingstoke.gov.uk](mailto:cllr.hannah.golding@basingstoke.gov.uk);

#### **Cliddesden**

Onalee Cubitt [cllr.onnalee.cubitt@basingstoke.gov.uk](mailto:cllr.onnalee.cubitt@basingstoke.gov.uk)

Kate Tuck [cllr.Kate.Tuck@basingstoke.gov.uk](mailto:cllr.Kate.Tuck@basingstoke.gov.uk)

Sven Godesden [cllr.sven.godesen@basingstoke.gov.uk](mailto:cllr.sven.godesen@basingstoke.gov.uk)

#### **Brownies**

Sian Banks, 01256 333 151  
[cliddesdenbrownies@btinternet.com](mailto:cliddesdenbrownies@btinternet.com);

#### **Policeman**

Hampshire Constabulary non-emergency enquiries 101

PCSO 13301 Andy Jones 07775 542021

Email [andrew.jones@hampshire.pnn.police.uk](mailto:andrew.jones@hampshire.pnn.police.uk)

Crimestoppers 0800 555 111

Website [www.hampshire.police.uk](http://www.hampshire.police.uk)

#### **Horticultural Society**

**Chairman** Steve Bowcutt [stephen.bowcutt@outlook.com](mailto:stephen.bowcutt@outlook.com)

**Secretary** Marilyn Smith 01256 462 584,

#### **Lost dogs**

**Local Dog Warden** Contact via the Borough Council  
01256 844 844. 24 hours

#### **Out of hours contact**

**Dog Lost** 0844 800 3220, [www.doglost.co.uk](http://www.doglost.co.uk)

**Local contact** Sabrina Gurling 01256 389 458, 07732 497 221 or

[Sabrina.gurling@btinternet.com](mailto:Sabrina.gurling@btinternet.com)

**Missing Pet Bureau** 08701 999 000

**Neighbourhood Watch** Website [www.hantsnwa.org](http://www.hantsnwa.org).

**Medical Loan Centre (Red Cross)** For the temporary loan of wheelchairs and other medical equipment. Adjacent Gillies Health Centre, Sullivan Road, Brighton Hill, Basingstoke **Open Mon-Weds, 10-12. 0344 871 1111**

#### **Shopmobility**

Church St. Basingstoke 01256 476 066  
[www.shopmobilitybasingstoke.org](http://www.shopmobilitybasingstoke.org)

#### **Re-cycling of Electrical Goods**

Furnishing the Community 6, Joule Road,  
Basingstoke. 01256 320700,  
[www.cfpbasingstoke.org](http://www.cfpbasingstoke.org)

**Candover Valley Store & Post Office** 01256 389500

## **Church Wardens**

### **St. Leonard's, Cliddesden**

Vacancy

Peter Raine 07944 912 025

[peter.c.w.raine@btinternet.com](mailto:peter.c.w.raine@btinternet.com)

### **All Saints, Dummer**

Mrs Lyn Hardy 01256 397 507

[allsaintsdummer@gmail.com](mailto:allsaintsdummer@gmail.com)

### **St. Andrew's, Farleigh Wallop**

Viscount Lymington

Vacancy

### **St. Martin's, Ellisfield**

Mr B Cazenove 01256 381 279

## **Farleigh Parochial Church Council**

### **The Rector, and all Churchwardens**

#### **Treasurer:**

Mrs Hannah Houstin-Lacey

[bookkeepertreasurerPCC@gmail.com](mailto:bookkeepertreasurerPCC@gmail.com)

#### **Secretary:**

Dr Debbie Scholey

[Debbie@ivycottage.aero](mailto:Debbie@ivycottage.aero)

### *Plus the following from each District Church Council*

**St. Martin's** Beverley Guinness

**All Saints'** Charles Palmer Tomkinson

**St. Leonard's** Vacancy

**St. Andrew's** Viscount Lymington

## **Deanery Synod Representatives:**

**All Saints':** Lyn Hardy

**St. Martin's;** Bernard Cazenove

## **Children's Safeguarding Officer:**

Mrs Caroline Cazenove 01256 381 279

## **Belfrey Captains**

**St. Martin's:** Mr Peter Willis 01256 472 505

**All Saints:** Mrs. Sheila Harden, [skharden@btinternet.com](mailto:skharden@btinternet.com)

## **Choirs:**

**St Martin's:** Belles of St. Martin's,

**Director:** Mrs Theresa Lunn, [twebb381@btinternet.com](mailto:twebb381@btinternet.com)

**St Leonard's:** Cliddesden Community Choir:

**Director:** Mr Ross Palmer, email: [rockaxe@gmail.com](mailto:rockaxe@gmail.com)

## Rotā for Services

The Benefice of Farleigh, The Candover and Wield

*BCP = Book of Common Prayer CW = Common Worship LL = Lay led*

### The Benefice of Farleigh, Candover and Wield Services for March 2024

*BCP = Book of Common Prayer CW = Common Worship LL = Lay Led*

#### Sunday 5<sup>th</sup> May 6<sup>th</sup> Sunday of Easter

08:00	Ellisfield	Holy Communion BCP IDT
09:30	Wield	Holy Communion BCP IDT
09:45	Cliddesden	Morning Prayer PR
10:00	Preston Candover	Morning Prayer JG
11:00	Northington	Holy Communion IDT
11:15	Dummer	Sunday Special
<i>Readings</i>	<i>Acts 10:44-48</i>	<i>1 John 5:1-6 John 15 9-17</i> <i>Psalm 98</i>

\_\_\_\_\_””\_\_\_\_\_

#### Sunday 12<sup>th</sup> May 7<sup>th</sup> Sunday of Easter

08:00	Dummer	Holy Communion +D
09:45	Ellisfield	Morning Prayer BC
10:00	Preston Candover	Holy Communion IDT
11:15	Cliddesden	Family Holy Communion IDT
18:00	Wield	Evensong +D
<i>Readings</i>	<i>Acts 1:15-17,21-end, 1 John 5:9-13,</i> <i>John 17:6-19</i>	

\_\_\_\_\_””\_\_\_\_\_

*Psalm 45*

## Farleigh Parish Playgroup



Cliddesden Millennium Village Hall

Friday Mornings 11-12 Term Time

Happy Easter Holidays! See you on 19<sup>th</sup> and 26<sup>th</sup> April

3<sup>rd</sup>, 10<sup>th</sup>, 17<sup>th</sup> and 24<sup>th</sup> May (not 31<sup>st</sup> as it is the half term break)

0 - 4 years old and their grown-ups

A warm welcome awaits you - we look forward  
to you joining us for a fun and happy time

Cost: £2 donation per family



Contact:

Melanie Qualified in Early Years (07833 528040)

Claire Qualified teacher (07757 498653)



**ACS  
GUITARS**

EST 2015

**Andy Swanston**  
acsguitars.com

Experienced guitar tech for service, upgrade and repair of all types of guitar and other stringed instruments

call 07711 150196 or email:  
info@acsguitars.com



**BURROW**

Septic Tank Owners register your interest in a fully-funded upgrade

Due to the Phosphate pollution in your local river catchment we are operating a septic tank replacement scheme using private funding.

We install wastewater treatment plants that remove almost all pollutants, with funding secured from planning applicants who need to create a positive impact on the environment.

Register on our website today.



burrow-environmental.com 01935 507 508

# Care at home

Are you or a relative beginning to consider care options? Our comprehensive service offers you the support you need, when you need it, in the comfort of your own home. Our services include:

Assistance with morning, lunch, teatime & evening routines  
Meal preparation | Personal care | Support with mobility  
Light housekeeping & laundry | Support with medication | Respite & Live-in care | Shopping, outings & social activities



t: 01256 700991 e:enquiries@calidacare.co.uk  
www.calidacare.co.uk

**Sunday 19<sup>th</sup> May Pentecost** IDT away

9.00 Wield Morning prayer JG please note swap  
9:45 Dummer Morning Prayer LH/CPT  
10:00 Preston Candover Family Service AL  
11.15 Cliddesden Family Service PR

Readings *Acts 2:1-21, Romans 8:22-27, John 15:26-27,16:4-15*

*Psalm 104*

**Sunday 26<sup>th</sup> May Trinity Sunday** IDT away

8:30 Bradley Holy Communion CW. RB  
9:45 Dummer Holy Communion CW RB  
11:00 Brown Candover Morning Worship JG  
11:15 Ellisfield Family Holy Communion RB

Readings *Isaiah 6:1-8, Romans 8:12-17, John 3:10-17*

*Psalm 29*

\_\_\_\_\_””\_\_\_\_\_

**Sunday 2<sup>nd</sup> June 1<sup>st</sup> Sunday after Trinity**

08.00 Ellisfield Holy Communion BCP IDT  
09:30 Wield Matins PR  
09.45 Cliddesden Morning Prayer IDT  
10:00 Preston Candover Morning Prayer JG  
11:00 Northington Holy Communion IDT  
11.15 Dummer Sunday Special

Readings *1 Samuel 3:1-10, 2 Corinthians 4:5-12, Mark 2:23-3:6*

*Psalm 139*

\_\_\_\_\_””\_\_\_\_\_

## Message from Ian

Once of the nice things about being retired is having a bit more time to catch up on some reading. I've had a book about Nelson Mandela on the bookshelf I've wanted to read for ages, and now I'm not commuting to Oxford and back each day finally have the time to look at it. It was gripping stuff. It filled me in awe of the man's ability as he left Robben Island to look for a way that a volatile nation on the brink of civil war could lay the foundations for peace.

On a totally different scale, each one of us faces things in our lives that either have changed or are about to change. For some the change will be obvious and joyful. There is a whole host of people getting married or having children within the Benefice this Summer. There will be some of us who face career changes or alternative options in our lives can lead to a positive outcome.

For others the change is less welcome. Losing a job, seeing children leave home, getting older or falling ill change our lives. This month we've lost two key members of the Cliddesden community, and the impact on their families' lives will be painful and long lasting.

Change always carried a risk. Mandela was aware that to fail to bring change acceptable to both communities in South Africa was something that would be counted in cost of lives if he got it wrong.

Three things that were at the core of Mandela's approach. Firstly, he always aimed for the best result, secondly he held onto what he knew to be true and finally he listened to people he trusted.

If you are facing an uncertain time and need someone to talk to, talk to your mates, that is that they are there for. If you feel we can help in the churches, please don't be afraid to ask.



beechedown club  
*LIVE-life-BETTER*

Visit our website  
beechdown.co.uk

Call us on  
01256 36 22 22

Find us at  
Winchester Rd  
RG22 4ES

**Can you use this space to  
advertise your service or  
business?**

**If so, contact**

**Ros on**

**[treasurerhillanddale@gmail.com](mailto:treasurerhillanddale@gmail.com)**



**For Garden Services**  
Regular garden Maintenance  
Lawn Cutting  
Tidy up's Hedge cutting  
Tree pruning/Tree Felling

Please contact us to arrange a quote on  
01256 350146 or 07880 620193 (Tom)  
Email: [enquiry@mtlandscapeservices.co.uk](mailto:enquiry@mtlandscapeservices.co.uk)  
[www.mtlandscapeservices.co.uk](http://www.mtlandscapeservices.co.uk)

**A Family Run Business  
with 20 years experience**

**For Hard & Soft Landscaping**  
Designing Gardens  
Including Patios, Paths, Driveways, Fencing &  
Decking  
Laying Turf and Artificial Grass

Please contact us to arrange a quote on  
01256 350146 or 07915 089997 (Matty)  
Email: [info@mtlandscapeservices.com](mailto:info@mtlandscapeservices.com)  
Instagram - @mt\_landscapeservices

Contemporary Catholic  
Co-educational 3-13  
Day & Boarding



FARLEIGH

*“Exceptionally well-adjusted  
and kind children”*

Tatler Schools Guide

\*-----\*

Flexible school bus service  
from The Wheatsheaf (RG25 2BB)  
direct to Farleigh  
(also enquire about our  
Winchester / Stockbridge service)

\*-----\*

Please contact the Registrar, Sarah O'Rorke  
E: [admissions@farleighschool.com](mailto:admissions@farleighschool.com)  
T: 01264 712838 to book or to arrange a tour

<u>Church</u>	<u>Date</u>	<u>Sidesmen</u>	<u>Readers</u>	<u>Service led by/ intersessions</u>
All Saint's Dummer	5 May 11.15am	Melanie Gill		
All Saint's Dummer	12 May 8.00am	Shirley Powell		
All Saint's Dummer	19 May 9.45am	Lyn Hardy	Charlie Palmer- Tomkinson Claire Wilmot Sitwell	
All Saint's Dummer	26 May 9.45am	Mervyn Mann	Michael Hill King Jenny Padmore	
All Saint's Dummer	2 June 11.15am	Jeremy Glyn		
St Martin's Ellisfield	5 May 8.00am	Vicky Reed		
St Martin's Ellisfield	12 May 9.45am	Susie Deane	Caroline Allen Gordon Dunsie	Bernard Cazenove
St Martin's Ellisfield	26 May 11.15am	Debbie Scholey	Tim Guinness Dee Hass	
St Martin's Ellisfield	2 June 8.00am	Lucinda Rule		



**Are you looking for  
flexible workspace?**

Choose from hot desks or flexible  
serviced offices at Worting House.  
With fast internet, free on-site parking and  
on-demand access to meeting rooms.

CONTACT US TODAY FOR YOUR FREE TRIAL  
[wortinghouse.co.uk](http://wortinghouse.co.uk) • 01256 817 640



**Selling, Letting & Managing  
properties in Farleigh area**

For property advice or a free valuation call  
**01962 571189**  
[countryhousecompany.co.uk](http://countryhousecompany.co.uk)



Church flowers, cleaning etc.		
Church	Administrator	Name
St Martin's, Ellisfield	Caroline Cazenove	Tel 01256 381 279
Cleaning & Flowers	May	Sylvia Raine & Jane Nason
All Saint's Dummer		
Church security	04/05 11/12 18/19 25/26	Makins Makins Willats Potters
Cleaning	May	Louise Hill-King & others
Flowers	May	Jenny Makins & Bridgette Swinnerton
Coffee	May	Janet Napier
Grass cutting	May	Craven & Holden



**Suzanne Andrews Ltd**

For Beautifully Made Hand Finished Curtains,  
Blinds, Small Loose Covers, Bedheads & More.

Made to Order in Your Fabric or Ours.

**For More Information Contact**

Email: [suzieandrews33@gmail.com](mailto:suzieandrews33@gmail.com)  
Mobile: 07976388743

Moundsmere Estate Management +44 (0)1256 389253

**Moundsmere**  
Estate Management

*Your local specialists in*



**FARM & ESTATE MANAGEMENT  
&  
RURAL PROPERTY LETTING  
&  
MANAGEMENT**

*From Cosy Cottages to Country Houses...*

*For a friendly free appraisal,*

*Contact:*  
Moundsmere Estate Management Ltd,  
The Estate Office, Moundsmere,  
Basingstoke, Hampshire, RG25 2HE.

Telephone 01256 389253  
E-mail [info@moundsmere.co.uk](mailto:info@moundsmere.co.uk)  
[www.moundsmere.co.uk](http://www.moundsmere.co.uk)

**PADDOCK TOPPING**

**FALLEN TREE CLEARANCE**

**COMPETITIVE PRICING**

**CALL FOR A FREE  
ESTIMATE  
07500 829452**

**EMAIL:**  
[aj.gilvear@gmail.com](mailto:aj.gilvear@gmail.com)



Do You Need Help?  
Carer Available



Self-Employed  
Female Carer/Girl Friday  
Transport Available to  
Take Clients to Appointments,  
Shopping & Social Trips  
**Please Call**  
**07969 335 672**  
Laundry & Ironing Service  
General Help Including Gardening  
Care for Indoor, Tropical & Conservatory Plants  
**Over 20 Years Experience**  
**References Available**

# TREE SURGEON



TREE SCENE

ARBORICULTURE

**Adrian Stanley**

BSc(Hon) AA Tech Cert

- Qualified & Experienced Arborist
- All Aspects of Tree Work & Stump Grinding
- Fully Insured (£5m)
- Free Estimates

Tel: 01256 763859

Mob: 07766 256788

www.TreeSceneArb.com

Facebook: TreeSceneArb Ltd

**F.B.DESIGN**  
HAMPSHIRE CABINET MAKERS  
1981-2021



Freestanding and Fitted  
Furniture for the Home

David Forrest  
07764 187960  
01256 381855  
david@fbdesign.co.uk  
www.fbdesign.co.uk

The Old Granary Workshops,  
Herriard Park, Herriard,  
Nr. Basingstoke, Hampshire RG25 2PL



- Septic tank and cess-pools emptied promptly
- Repairs, maintenance and Installations
- Professional survey reports
- Drain clearance and jetting work

**Tel: 01252 717550**  
**For your local service**  
**Mobile: 07831 210152**

# Vox Lucis

in conjunction with renowned lutenist

## Sam Brown

present

*"Renaissance Masterpieces"*

*a concert of motets and songs*

Works by some of the most influential composers of the 15<sup>th</sup> and 16<sup>th</sup> centuries, including Josquin, Tallis, Byrd and Dowland.

**St John's Church, Northington**

on

**SUNDAY 30<sup>TH</sup> JUNE**

at 5.30pm

Ticket Price £10 – available on the door

or, in advance, from [ian@iwmassociates.co.uk](mailto:ian@iwmassociates.co.uk)

post-concert refreshment included

We very much look forward to seeing you as all funds raised will go towards the Organ

Conservation and Restoration Project

All members of the family are welcome



Made possible with

**Heritage Fund**



**ST JOHN**

**THE EVANGELIST**



**‘SAINTS ALIVE!’  
At St Leonard’s, Cliddesden**

Have you a faith in anything outside of what you can see, feel, or hear? Do you know what God has done for **YOU**?  
Do you even care?

Saints Alive! introduces you to faith in God through the power of the Holy Spirit. It doesn’t matter how much or how little you know about the Christian faith – everyone is welcome. Saints Alive! takes the participants on a voyage of discovery by considering our need for God in the centre of our lives and looking at what Jesus taught and what He did, particularly studying the cross and the empty tomb. There will also be the opportunity to focus on the work of the Holy Spirit and his significance for our lives today. The Saints Alive! Course has been used by hundreds of thousands all over the world.

From the 30th April at 7.30pm meeting and for a further 9 weeks on Tuesday evenings, each session lasting about an hour and a half (excluding half term 28<sup>th</sup> May). If you would like to find out more or wish to express your interest in joining in on this journey, please contact me - Peter Raine  
(peter.c.w.raine@btintertnet.com) 01256 381221 or 07944 912025

*Chipandell*



*Purpose Made Joinery*

*Traditional Local Craftsman - Established over 35 years*

*Specialist bespoke joinery using sustainable hardwoods*

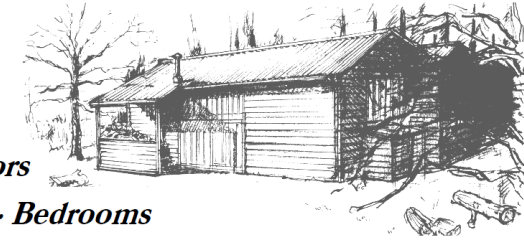

**Manufacturing: Doors**

**Windows · Kitchens · Bedrooms**

**All Hand Made Furniture · Sign & Letter Carving**

*The Woodsheds, Park Corner,  
Herriard, Hants. RG252PD*

**Telephone/Fax: 01256 381183**  
*www.chipandell.co.uk*

**Candover Park Solutions  
IT Support and Solutions**

**Computer problems?**

Friendly professional IT services for  
North Hampshire businesses and homes:

APPLE IPAD, MACBOOK & IMAC  
MICROSOFT WINDOWS 10/11 & SERVERS  
VIRUS REMOVAL, E-MAIL SETUP\PROBLEMS  
COMPUTER PERFORMANCE ISSUES  
INTERNET, WI-FI, MESH & LAN CABLING  
HARDWARE & SOFTWARE INSTALLATIONS  
BUSINESS SYSTEMS, EMAIL & SERVER SUPPORT

REMOTE & ON-SITE SUPPORT

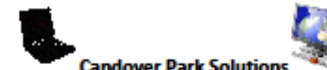

Candover Park Solutions  
Telephone: 01256 807 876

Email: support@candoverparksolutions.co.uk  
Local IT professionals with over 25 yrs experience



**Leo Mulkerens Architects**  
**Whether a New Building  
or an Extension**

From Initial Consultations  
Through to all Planning & Building  
Regulation Applications for  
Domestic & Commercial Projects

For Free

Initial Professional Advice

T: 01256 783448

E: leo@leoarchitects.co.uk  
Daytime or Early Evening Appointments Available

leomulkerensarchitects.co.uk



## AVENUE NURSERIES GARDEN CENTRE



THE AVENUE, LASHAM,  
GU34 5SU

01256 381648

**FREE LOCAL  
DELIVERY**

[TheWorks.co.uk](http://TheWorks.co.uk)

The Avenue



Restaurant

WE HAVE EVERYTHING  
FROM A CREAM TEA  
TO A SUNDAY ROAST

BOOKING ADVISABLE FOR  
COACHES AND PARTIES

PAVING  
FENCING  
PLANTS  
PET SHOP  
GARDEN FURNITURE  
TOOLS & SUNDRIES  
AND EVERYTHING FOR  
YOUR GARDENING NEEDS

THE VINTAGE BUTCHER

The Edinburgh Woollen Mill



Monday-Saturday 8.30am-5.30pm Sunday 10.30am- 4.30pm

[www.avenuenurseries.com](http://www.avenuenurseries.com)



## Ian King Building Contractor Ltd.

Member of the Federation of Master Builders

The Sign of Quality Building

**Over 30 Years Experience in the Industry**

Extensions Alterations & Refurbishments  
Bespoke Timber Frame Garden/Office Buildings  
Patis and Hard Landscaping  
Experienced with working on Period/Listed Properties

**For Free Advice and Estimates**

**Contact Ian**

Telephone: 07860 575990

Email: [ianking47@btinternet.com](mailto:ianking47@btinternet.com)

## LOCAL BEEKEEPERS URGE THE PUBLIC TO JOIN FIGHT AGAINST DESTRUCTIVE INVASIVE SPECIES

- Beekeepers across Hampshire are calling on the public to help spot and report Asian Hornet sightings as we head towards spring.
- The destructive insect poses the greatest threat to our native honeybees in a generation.
- Experts warn there could be catastrophic consequences for the UK's wider ecology if the insects are allowed to become established here.
- Asian Hornets can become aggressive when defending nests, posing a risk to public health.
- More nests were discovered in 2023 than in the previous six years combined.
- The cost to the economy in France, where Asian Hornets have become established, is estimated to be in excess of £26 million every year.

Local members of the British Beekeepers' Association (BBKA) are calling on the public to be vigilant and look out for Asian Hornets and nests as we head into the warmer months.

Asian Hornets are an incredibly destructive invasive species that specialise in preying on honeybee hives - one Asian Hornet alone can kill 30-60 honeybees per day. First discovered in the UK in 2016, the insect has travelled to our shores from northern Europe, where there are now over half a million nests annually in France alone.

By 2022, just 16 Asian Hornet nests had been discovered in this country. But in 2023, this increased dramatically to 72 nests in 56 different locations, with Kent and the Southeast most predominantly affected. But there have been sightings in many other locations, including as far north as Scotland, and a credible sighting already reported in January this year, sparking fears the non-native insect may become established in the UK.

Experts are keen to point out that this is not just a problem for beekeepers but poses a significant risk to public health. Asian Hornets are aggressively defensive of their nests, which are often built in hedgerows and brambles, meaning disturbances by unsuspecting individuals could have dangerous consequences.

An Asian Hornet can be identified by its very distinct markings - they're a similar size to a European Hornet, which is two or three times the size of a common wasp and are **black with distinct yellow lower leg**.

The public are being urged to stay vigilant and encouraged to report any suspected sightings on the *Asian Hornet Watch app*, which is available to download on iOS and Android.

Expert teams from the National Bee Unit, part of Defra, will then be deployed to track hornets back to their nests, which are then destroyed.

Reporting a possible sighting of an Asian Hornet is quick, free, and easy and has the potential to make a huge difference in the fight against this invasive species.

Members of the Meon Valley Beekeepers' Association are available for interview: please contact our Asian Hornet Action Team (AHAT) leader - Linda on [asian-hornet@meonvalleybeekeepers.co.uk](mailto:asian-hornet@meonvalleybeekeepers.co.uk).

Further information including how to identify Asian Hornets, and the latest updates, can be found on the BBKA and National Bee Unit websites here:

<https://www.bbka.org.uk>

<https://www.nationalbeeunit.com>

## Think you've seen an Asian Hornet? Report it!

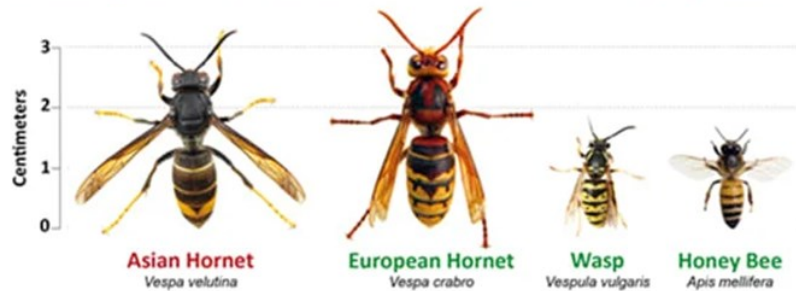

Report through the Asian Hornet Watch app or [www.bit.ly/asianhornetreport](http://www.bit.ly/asianhornetreport)



# ECS

Tel: 01420 561 777  
email: [info@easycleanservices.co.uk](mailto:info@easycleanservices.co.uk)

## Tanker Services

Cesspits - Cesspools - Septic Tanks  
Treatment Plants - Pump Stations  
Gully and Interceptors  
Grease Traps



## Drainage

Drains and pipe unblocked  
High Pressure Jetting  
CCTV Surveys  
Drain Re-lining - No Dig repairs

## Servicing

Servicing of all makes of  
Sewage Treatment Plants & Pump Wells  
British Water accredited engineers  
Regular maintenance contracts or  
one-off services

## Pump Sales

Local Supplier of Air Blowers &  
Pumps and accessories:  
Lowara, Dab and Nitto Kokhi,  
Charles Austen and many more



THE  
HAMPSHIRE  
— VET —



Providing staffed overnight inpatient care to pets of Basingstoke

Other services provided:

- Same day first opinion consultations for acute & chronic Issues
- Same day blood test from our in-house lab
- In-house radiography, ultrasonography and dental radiography
- In-house orthopaedics and cardiology
- Certificate holders in Small Animal Medicine and Soft Tissue Surgery



## Accepting New Patients Now

The Hampshire Vet, Shortwood Copse Lane,  
Beggarwood, Basingstoke. RG23 7NL

01256 639707

[www.thehampshirevet.co.uk](http://www.thehampshirevet.co.uk)

[info@thehampshirevet.co.uk](mailto:info@thehampshirevet.co.uk)



**Spencer & Peyton Ltd**  
Established 1961

3rd Generation family owned and run Funeral Directors and Monumental Masons  
24 Hours

Our family serving your family for over 60 years

380 Worting Road  
Basingstoke, RG22 5DZ  
**01256 323165**

7 London Road  
Hook, RG27 9DY  
**01256 761717**

Trading Standards approved

funerals@spencerandpeyton.co.uk  
www.spencerandpeyton.co.uk

ON SITE FLORIST

01256 355556  
www.theflowergirlflorist.co.uk

THE FLOWER GIRL

**OVERTON**  
BATHROOM CENTRE LTD

With over 30 years of experience Overton Bathroom Centre can be relied upon to offer extensive product knowledge & installation expertise. With great customer service central to all we do, to provide you with the best results

**Bathrooms • Heating  
Plumbing • Sales • Installation**

@overtonbathrooms  
Telephone: 01256 770374  
Email: info@overtonbathrooms.co.uk  
**www.overtonbathrooms.co.uk**

**You can use this space to advertise your business.**

**Just contact Ros on [treasurerhillanddale@gmail.com](mailto:treasurerhillanddale@gmail.com).**

**For more details**

**HORIZON**  
**SOUND & VISION**  
Family Run Business Est 1988

- Aerial, Satellite & Sky Q Freeview, Freesat
- Tuning & Set Up Remote control programming Weak/No Signal Repairs
- TV Wall Installation Hidden Cabling
- Additional TV Points
- Wi-Fi Signal Improvement and Network Cabling Including garden area and outbuildings
- CCTV Installations Including Ring doorbell Checkatrade.com
- Starlink Installation Superfast Internet for Rural Areas

**01256 841860**  
Essex Road Basingstoke  
www.horizonsoundandvision.co.uk  
info@horizonsoundandvision.co.uk



## Cliddesden

**Distribution Organiser:  
Ben Maunder 01256 327 859**

*Gill Palmer will be very pleased to receive your Cliddesden news.*

## Cliddesden WI



Janet and Deana from Home Instead came along to talk to us in March. Home Instead is an independent award-winning provider of care for the elderly who need some help and want to stay in their own home or are not ready to go into a Care Home. They offer a wide range of services and help tailored to your needs and can also provide live-in care for those who want to stay at home but cannot live independently. Janet and Deana are very cheerful, happy caring ladies and went into a lot of detail to explain the services that are on offer. They also touched on scams and the signs they look out for when visiting their clients to spot any potential problems their clients may be experiencing with scammers. Janet and Deana also run the Let's Move classes run by the organisation so we finished the session with some seated exercises singing along to some well-remembered songs from the past.

It was a very informative fun morning which we all enjoyed.

**Next meeting Monday 20<sup>th</sup> May at 10.30am  
AGM with cake!**

At the time of writing this report we have not held our Crafty Lunchers day or our April meeting so more on these events next time. Some of the committee have been busy putting together our next programme which is now complete. We have a lot of varied speakers which we hope will please everybody. Why not come along and join us you would be made most welcome.

Diane Rampton [dianelrampton@gmail.com](mailto:dianelrampton@gmail.com)

## Betty Rapley 10/09/1930 – 28/02/2024

Betty was born in December 1930 in Bournemouth, an only child; her father was a Taxi driver.

Fast forward to 1944, when Bournemouth started receiving Evacuees, one of them was Peggy Prosser and a lifelong friendship began. Betty, Peggy and another friend Mari, all attended Bournemouth Grammar School for girls. At 16 Betty left school to enrol on a secretarial course at Bournemouth College for 2 years. She successfully completed the course, and her first office job was at a Builder's Merchant.

During their teenage years, the girls all attended an 'All Girls Youth Club' and this is where Betty developed her love for Amateur Dramatics. She trained with a 'Lamda' group and achieved a Gold Star certificate. In the confines of the youth club, the girls organised a dance and invited the boys from the 'All Boys Youth Club'. Betty met Eddie and in April 1955 they were married. Eddie's job as a Salesman for a building firm took them to Honiton in Devon for 4 years, with Betty working as a secretary in a Lace making company. They then returned to Portsmouth and eventually decided to follow Eddie's sisters to America. Betty continued with office work and Eddie in Insurance. After 4 years they returned to the UK and Eddie took advantage of the Government Grants to enrol on a teacher's training course. A year later Betty also enrolled to become a teacher. Betty taught shorthand and typing initially at 'The Shrubbery Girl's School' and then at the newly opened 'Cranbourne comprehensive school', where she remained until retirement.

In the mid 60's they bought 24 Southlea. They became involved with village life and Eddie became Parish Clerk ably assisted by his personal secretary Betty. They were keen to have acting opportunities, and this saw the birth of 'The Cliddesden Players'. Through their great energy and drive they were responsible in obtaining grants and organising fund raising which eventually saw the building of Cliddesden Millennium Village Hall. Betty was always on the look out to coerce people into helping with projects to do with the village hall, as she regularly walked their Poodle Minty.

They both became active members of St Leonard's church and Betty participated in the 'Hand Bells group' and the church choir and was also on the cleaning rosta!

Betty and Eddie, with Peggy and Gordon holidayed annually in Spain, where they purchased a time share on a Golf course near Benidorm. They both loved sport and supported Bournemouth Football club for every home game as members. Betty loved tennis and was an avid follower of Wimbledon and regularly attended, she was a huge fan of Djokovic.

Betty was an active member of the 'Cliddesden Ladies' group' and always insisted on bringing 'cheese and grapes' to the food evenings as cooking was not her greatest love! She was also a founder member of the Cliddesden 'Friday Night' club, participating in Table Tennis, where she could beat everyone!

My family have known Betty since we moved into the village 42 years ago. 35 years ago we invited Betty & Eddie to join us for Christmas and for 23 years they were both very much welcome guests to join our celebrations. They both were important guests at our children's weddings 10 years ago.

Avril Hudson 03/02/2024

# M MARTIN MATTHEWSON

ALL MAKES SERVICING & REPAIRS  
THE VOLVO & NISSAN SPECIALISTS



AN AFFORDABLE ALTERNATIVE TO THE MAIN DEALER SINCE 1991

- ALL MAKES SERVICING & REPAIRS  
(FOLLOWING MANUFACTURER'S SCHEDULE)
- MOT TEST CENTRE
- EXPERT DIAGNOSTICS
- BRAKES, EXHAUSTS & BATTERIES
- 4 WHEEL GEOMETRY & TYRES
- AIR CON RECHARGE & REPAIRS
- DPF & EGR CLEANING
- TERRACLEAN ENGINE DECARB



TEL: 01256 364753

BOOK ONLINE: [WWW.GARAGEBASINGSTOKE.CO.UK](http://WWW.GARAGEBASINGSTOKE.CO.UK)

UNIT 1 PENSDALL FARM, FARLEIGH ROAD, CLIDDSDEN, BASINGSTOKE, HANTS, RG25 2HA

# Candover Valley Store

*community made*

## Store and post office trading hours

**Monday to Friday** Store open: 8.00am – 6.00pm  
Post office: 8.30am – 5.00pm

**Saturday** Store open: 8.30am – 5.00pm  
Post office: 9.00am – 12.30pm

**Sundays & Bank Holidays** Store open: 8.30am – 12.30pm  
Post office: Closed

**We look forward to welcoming you!**

Alresford Road, Preston Candover, RG25 2EE  
Tel: 01256 389500 [www.cvcs.org.uk](http://www.cvcs.org.uk)



Beautiful  
Curtains & Blinds  
Expertly Made  
Professionally Fitted

Discover More At  
[honeysuckleinteriors.co.uk](http://honeysuckleinteriors.co.uk)

**Honeysuckle**  
Est 1988  
INTERIORS

By Appointment

15 Meon Road  
Oakley Basingstoke  
RG23 7AL

Telephone 01256 780831

Images by Hallis Hudson

We would like to take this opportunity to thank all of Betty's friends who so kindly attended her funeral on 3<sup>rd</sup> April at St Leonard's Church, Cliddesden.

What a splendid turnout for her, around 75 people. We are sure she would have been very proud to know so many people gathered for her final departure. There was a lovely spread afterwards at Cliddesden Village Hall.

A huge thankyou to everyone for attending and helping to make this a very happy occasion.

The collection in memory of her, taken in the church, amounted to just over £300, which we have split between St Leonard's Church and Beech Tree Care Home in Overton, where she resided for the last 5 years.

Very many thanks to you all.  
Glynis and Stuart.



Betty and Peggy

**ST LEONARD'S CLIDDESSEN:**



IN CELEBRATION OF FRANCE HOSTING THE OLYMPICS

WITH WELCOMING HOSTS ACROSS THE VILLAGE

FROM 7.30 PM UNTIL LATE (12ish)

Tickets £12 each available from:



Miche Donaldson	475721
Nicki Barnes	07889 236175
Ben Maunder	327859



In aid of church funds



FARLEIGH WALLOP ESTATE

**HIGH QUALITY  
COMMERCIAL SPACE  
TO LET**



**Sympathetically  
refurbished former  
agricultural buildings**

150-300-500-750-1000 sqft  
up to 3,000 sqft



- Flexible leases
- Generous car parking
- High speed broadband available
- Attractive landscaped surroundings

andrew.newman@hollishockley.co.uk



# Steve the Builder

Always available for:-  
 General Building Work  
 Extensions  
 Refurbishments

\*  
 Estimate free of charge

\*  
 No job too large or small

\*  
 Contact Steve at:-  
**BRABBIN BUILDING SERVICES**  
 on  
 01256 381862 or 0777 551 7291  
 or email him at:-  
 stevethebuilder@sylvenlea.co.uk

Cliddeden Millenium Village Hall



2024



Yes, we now have table tennis available at Coffee Mornings at Cliddeden Millennium Village Hall.

Please come along to have a natter and make new friends, browse the second-hand book stall, select some pretty stationery from Penny our stallholder, and of course enjoy a good cuppa and a slice of cake!

The 100 club is also drawn here each month.

We have all the equipment you will need if you fancy a game of table tennis

We meet on the second Monday morning of each month, from 10.30 – 12 noon.

Hope to see you there, all ages are welcome.

Gill (01256 359413)

January 8th	July 15th
February 12th	August 12th
March 11th	September 9th
April 8th	October 14th
May 13th	November 11th
June 10th	December 9th



## ALL ASPECTS OF PEST CONTROL WORK UNDERTAKEN

One Off Treatments & Ongoing Pest Management Programmes Available

- ✓ Fully Insured ✓ All Staff DBS Checked
- ✓ Professional & Friendly BPCA Qualified Staff
- ✓ All staff use Non Sign Written Vehicles. Discreet Service

### OUR SERVICES

Residential & Commercial Properties Serviced.  
 Rat and Mouse Treatments.  
 Wasp and Hornet Nest Treatments & Removal.  
 Traditional Mole Catching Specialists.  
 Cluster Fly Treatments.  
 Clothes Moth Fumigation & Management.  
 Bed Bug & Flea Treatments.  
 Pest Proofing Work.  
 Rodent, Insect & Bird Control.  
 Wildlife Management.

CONTACT US LOCAL OPERATOR: 07718 986858 LOCAL OPERATOR: 07542 853564

**Cliddesden Social and Entertainment Club**  
**AKA 'The Film Club'**

**Due to the local government elections on 2 May, the date of the May film will be**

**Thursday 9 May**

**Summertime; 9 May** (1955, 100 minutes, cert PG)



Set in Venice, *Summertime* is a romantic comedy. The film was directed by David Lean who made the hugely successful *Lawrence of Arabia*, a completely different film which demonstrates what a good director he was. It stars Katharine Hepburn, in a film completely different from her usual style, and Rossano Brazzi. A truly magical film which I am sure will leave a lump in the throat of all romantics amongst us. It's the story of a middle-aged woman on her summer vacation, enjoying her lifelong dream of a trip to Venice.

When I went to Venice in the late 80's it was as it's shown here; spacious and uncrowded enough to enjoy. If you go now, you can't move for crowds from ocean-going cruises which ruin the magic of the whole place, fortunately, they all leave for the evening on their boats leaving it to tourists like me! If he still lives there, Franco Da Mosta will be the last local.

**Living Thursday 6 June** (2022, 102 minutes, cert 12)



*Living* is a 2022 British film directed by Oliver Hermanus adapted from the 1952 Japanese film *Ikiru* directed by Akira Kurosawa (*Seven Samurai*). Set in 1953 London, it depicts a bureaucrat in the county Public Works department (played by Bill Nighy) in which a staid, emotionally withdrawn local government official receives news which compels him to rethink his outlook on life.

*Films start at 8pm, bar opens at 7:30pm, intermission halfway through when drinks and ice creams can be purchased.*

*Admission £2 to cover the cost of the DVD, surplus is donated to the village hall.*

*Please come along no matter where you live, bring as many friends and neighbours as you like.*

*Hope to see you there,*

*Ted Dowson Edward.dowson@btinternet.com*



**"Hampshire Tree Contracting Specialists"**

**www.treecontracting.com**

**- Tree Surgery - Site Clearance - 24/7 Emergency -**



**Removals - Dangerous or unwanted trees safely removed.**



**Ash Dieback & Large Tree Specialist - Vast experience combined with an array of machinery to deal with the largest and most complex of tasks.**



**Reductions - Trees of all shapes and sizes professionally reduced.**



**Vegetation Clearance - Sites or gardens, large and small efficiently cleared of vegetation.**



**Stump Grinding - Stumps of all sizes ground out.**



**Biomass Chipping - Whole tree chipping on site.**



**Qualified Professionals**



**Insured up to £10 Million**



**Free no obligation quotes**



**TPO paperwork managed**



**01962 760133**



**07789 127875**

# Candover Valley Store

*community made*

## **Bank holiday opening times**

There are two bank holidays this month, on Monday 6 and Monday 27 May. On both days the store will be open from 8.30am until 12.30pm but please remember that the post office will be closed.

## **Introducing the CVS hot drink loyalty card!**

Now it makes even more sense to arrange to meet friends at the store! As the weather improves, the decking area, overlooking the tennis courts and vineyard, is a beautiful spot to enjoy a well-earned rest and a chat with a chum over leisurely cup of tea and a slice of cake. To make the prospect more tempting still, the store's newly launched loyalty card means that once you have collected eight stamps (one for each hot drink purchased) the ninth drink is on us! To claim your free drink, you must bring your card with you. We look forward to seeing you soon!

## **Seasonal local produce is in stock**

As spring progresses the New Forest Fruit Co are beginning to harvest their early crops. First to arrive on our shelves is tender asparagus grown without any chemicals or artificial heating. Later in the summer they will supply the store with tasty strawberries. Grown in our own county of Hampshire, it's good to know that each deliciously fresh purchase has minimal food miles and supports a British farming business - as well as the store!

## **Coming up ...**

It is astonishing to realise that our amazing little community store is heading for its fifth birthday! Next month marks the anniversary of the store opening its doors to customers for the first time. Watch out for more information about how we will be celebrating this red letter day!

## **CHILDREN'S SINGING GROUP**



Join in the fun!

New term starts Friday 26<sup>th</sup> April

3.45pm snack, 4-4.30pm singing

**ST LEONARD'S CHURCH, CLIDDESSEN**

**The Cliddesden Players' 2024 Summer Production Friday 28<sup>th</sup> &  
Saturday 29<sup>th</sup> June 8pm  
"The 13<sup>th</sup> Floor"**

A comedy drama written by Emily Golborn

Set in the Reception foyer of the upmarket Grand Central Hotel, the slightly cynical Receptionist has to deal politely with all the myriad guests, especially rude and pretentious ones like Pamela Ferrét. When there is confusion over who is booked into the Penthouse Suite it leads to some unfortunate misunderstandings and embarrassing confrontations.

Very funny dialogue and increasingly awkward and complicated situations steer the action towards its uproarious conclusion as the Hotel Manager, Pierre Delacey, attempts to control the deteriorating situation as it slowly descends into farce.

**Tickets (Box Office opens 20<sup>th</sup> May) No physical tickets issued.**  
**Advance payment is required for Play or BBQ – via cash, cheque or BACS (preferred option) with details given at time of booking.**

Adults £10

Children (U16) £5

(Please advise if wheelchair user)

Saturday 29<sup>th</sup> BBQ 6.00 – 7.15pm (burger or hot dog + salads) £4 per serving. BBQ token to be issued at check-in desk.

Please state on booking if vegetarian option required or any allergies. Special requests cannot be made on the day.

**Contact:** Angie on 01256 475848 or email  
events@cliddesdenhall.org.uk

Licensed Premises. For your convenience, we have a card payment machine available for larger refreshment transactions on the night. However, to limit charges we prefer to operate a CASH bar and refreshment service.

If you can help on the night with refreshments or the Door, or help with stage set-up the previous weekend, then please get in contact. We rely on volunteers to cover all these jobs and new faces would be most welcome and appreciated.

# Farleigh Parish Playgroup



Cliddesden Millennium Village Hall

Friday Mornings 11-12 Term Time

3<sup>rd</sup>, 10<sup>th</sup>, 17<sup>th</sup> and 24<sup>th</sup> May (not 31<sup>st</sup> as it is the half term break)

7<sup>th</sup>, 14<sup>th</sup>, 21<sup>st</sup> and 28<sup>th</sup> June

0 - 4 years old and their grown-ups

A warm welcome awaits you - we look forward  
to you joining us for a fun and happy time

Cost: £2 donation per family



Contact:

Melanie Qualified in Early Years (07833 528040)

Claire Qualified teacher (07757 498653)



**Cuckoo Meadow Pre-School,  
Rathbone Pavilion, Church Road,  
North Waltham, RG25 2BL.**

**[www.cuckoomeadow.org](http://www.cuckoomeadow.org) Tel: 01256 398172  
To find out more please contact Jo or Fiona on  
01256 398172.**

Another jam packed month it's been for the children! We can't believe that Easter is over and we're now looking ahead to the summer term. We had a hilarious visit to preschool from the Easter Bunny, who was spotted in the playground by the children – and met with lots of giggles and laughter. The she delivered eggs to the children which they took home, along with some lovely easter chocolate crispy cakes they made themselves. The cakes were decorated beautifully.

The children also made a wonderful range of Easter crafts and did lots of Easter drawings/paintings to proudly take home to show off. They have also continued to learn about different shapes, and are encouraged to use the shapes they've learnt in their craft work.

We've also been outside on the playground lots more this month, riding the bikes and scooters, drawing with big colourful pavement chalks and having great fun digging in the free-standing sandpit. We just need the mud to dry up, and we'll be able to get out onto the Meadow for more fun in the coming weeks!

Laura Reed

Cuckoo Meadow Pre-School Secretary

***About Cuckoo Meadow Pre-School:*** We are a small, friendly, pre-school located in the Rathbone Pavilion, North Waltham. The children who attend come from within the village and the surrounding areas including Oakley, Dummer, Hatch Warren, Kempshott and Beggarwood and all agree the location and wonderful caring staff mean it is more than worth the short journey. **To find out more please contact Jo or Fiona on 01256 398172.**

**Lent and Easter at St. Leonard's**

We had a fantastic, full and fruitful Lent and Easter at St. Leonard's!

Our Pancake Party kicked off Lent in style, attended by 30 children.

Dad's and Kids met on Saturday 9<sup>th</sup> March to make posies and crafts with Sian, Carys and Tricia for Mothering Sunday. Monica kindly fuelled the workers with one of her special buffet's! Many thanks to all who took part.

Mothering Sunday we had a busy church and a special reading from our Junior Church members.



Our Easter egg-stravaganza was well attended, with 20 children being introduced to the importance of Holy Week.

Easter Sunday was full of life, joy and hope. Bishop David led a beautiful family communion service, engaging all those who came along. A special Easter Choir, which included people



from three generations, sang with enthusiasm for the glorious occasion. Thank you to the Friends of Cliddesden School, who sent extra

supplies from their school cake sale to help with the Easter celebrations. And of course, Easter would not be complete without an Easter egg hunt!

We are a friendly, inclusive church with something for all ages – do come along and join our community! Service times are at the front of the Hill and Dale.



## Cliddesden Primary School



Our football team played their last league game this season against Park View. Going into the match both schools were top of the league on equal points with Cliddesden having a slightly better goal difference. However, this was our toughest game yet against a very strong side. Park View started well and were 2-0 up within a few minutes but we managed to equalise and then go 3-2 up in

the first quarter.

At the end of the second quarter the score was 4-4 but in the end, Park View proved too strong and finished the game winning 7-4. Our team played well and for a small school, coming second in the league was a significant achievement.



Also getting in on the action, on Friday the 8<sup>th</sup> March, 9 girls from years 3 and 4 took part in the Basingstoke School games football event at Power League. The weather was kind to us, and we had perfect playing conditions. The girls were beyond enthusiastic and got involved with everything. During their rest sessions, they were desperate to get back on and

turned their energy and enthusiasm into vocal support for their teammates. The event was non-competitive, and no scores were kept. However, the growth in their confidence and skills makes me believe that we have the makings of a great future girl's football team! Well done to all the girls who took part.

The children enjoyed World Book Day. In Assembly they talked about their favourite books.

In Willow class our youngest children created their favourite characters by drawing around their own body and making them life-size. They also created a reading corner in the garden and played 'Guess Who' using book characters. They enjoyed sharing books, swapping them when the bell rang.

Beech class enjoyed a story based on each lesson. They had a Maths story about fractions, for science it was a story about flowers and plants, and they listened to a David Attenborough story describing a place in English. They also made bookmarks describing how to look after a plant.

## Grayling: The Lady of the Stream

If I asked you to name a chalk stream fish, which one would you choose? For many, the brown trout or Atlantic salmon will come to mind – the most famous fishy mascots of these rare freshwater habitats. But today we're looking at another amazing member of the salmonid family: the European grayling. Or, to use its wonderfully romantic nickname, the 'Lady of the Stream'.

The grayling belongs to the genus *Thymallus* – so named because its members exude a faint scent of thyme. Although widespread across Europe and native to England, this fish was not originally found in the Test and Itchen. Records suggest that it was introduced to these rivers in the early 19<sup>th</sup> and 20<sup>th</sup> centuries respectively, possibly by moving fish from the Hampshire Avon.

Ironically, grayling would later be routinely culled in many southern chalk streams, due to fears of them out-competing brown trout. This practice declined as studies showed key differences in the diet, growth, habitat, and spawning behaviour of the two species. Today, grayling are particularly popular with anglers, as they can be pursued in the winter when brown trout are prohibited.

The grayling can be recognised by its glittering pewter scales and red-fringed dorsal fin. This ruby colour is much brighter in the males, especially during the breeding season. From March to May each year, they attempt to woo females with a vibrating dance. Fertilised eggs are nestled in the gravelly stream bed and – if all goes well – two to four weeks later, the water is filled with baby grayling!

After hatching, juveniles stick to the slower-flowing stream margins until they get large enough to swim further out. As they grow, their diet expands to include worms, insect larvae, and small crustaceans like freshwater shrimp. Grayling can gain twice the weight that trout and salmon manage in their first year but end up a little smaller – the largest adults weigh around two kilograms.

Grayling need cool, clean, oxygen-rich water, in addition to areas of silt-free gravel for spawning. If their homes aren't healthy, then sadly they can struggle to thrive. To learn how the Watercress and Winterbournes scheme is helping grayling, brown trout, and other chalk stream species, visit [hiwwt.org.uk/winterbournes](http://hiwwt.org.uk/winterbournes). Our work is made possible by the National Lottery Heritage Fund.

### Free Events

#### 'The Role of the River Keeper'

Often responsible for habitat management in fisheries, river keepers can play a crucial role in protecting our precious chalk streams. Online on 14<sup>th</sup> May at 7pm.

#### 'Tales from the Riverbank Literature Festival'

Join us in Andover, Whitchurch, Overton, and Alresford this June. Hear from amazing nature authors and get creative with writing workshops for children and adults.

Book your tickets at [hiwwt.org.uk/winterbournes](http://hiwwt.org.uk/winterbournes).

## Taking the Dog for a Walk

Come on Dog lets go for a walk and see what's about at the moment. Its not actually raining now for a change, though it might later, so this may not be too much of a chore. I've got my coat and your lead so let's get going.

There is a bit of strength in the sun now, you can feel it when the cloud clears through. The roadside verges are greening up fast now. The crops in the fields are growing at last, but the fields without crops look a bit sad, no crops yet and no chance of getting on and sowing anything until they dry out a lot more.

Here are some celandines, a bright yellow patch opening when the sun shines on them. They seem to do better on wet land that catches the sun. There are some early dandelions too and that one has a bee on it so don't get your nose too close.

The hedges do still have a bit of white blackthorn flower, its getting a bit late now. The flowers only come on second year wood so a if the hedge trimming is too tight in the autumn and winter there will be no flowers the next year.

The first Bluebells are early this year, although it's been wet it has not been cold, some white stitchwort with its spiky leaves is coming too. The woodland edges are the best places to see them at the moment.

Look Dog, here are some cowslips and primroses on the little bank outside this house, I suppose they will have been planted, but the show is good. On the other side of the road where the grass has been cut daisies are open. At the back where the grass hasn't been cut and the Council haven't yet sent in the destruction squad the first cow parsley is showing. Just wait until May when they will be a fabulous show. By then the bright red grenadier beetles will be found on the flowers, along with flies, bees, small pollen beetles and more.

Keep up Dog you are giving that bank a good sniff, your nose must have found something the rest of us know nothing about. I would have thought the wild garlic smell smothered everything else, or maybe it's the dogs mercury that you want to check out.

Down the road here the banks are steeper, and it's a bit darker because of the trees growing on the top of the bank. Mind the potholes Dog, they have got a lot bigger this winter. I can see some fern fronds; I think its harts tongue beginning to unroll as they emerge. The grasses are growing where the sun can get through, but best of all are the wild strawberry flowers. Remember where they are Dog, we might find some tiny strawberries here in the summer.

That will be something to look forward to.



Chestnut class competed in a character related quiz. They also created their own bookmarks and wrote character profiles. Meanwhile in Oak class, they worked hard to identify characters using clues given and also participated in a book-based scavenger hunt.

We recognise this event every year as reading is so important to a child's academic development and is a life skill that is essential to a successful future.

The 21st day of March (the 3rd month of the year) was selected to signify the uniqueness of the triplication (trisomy) of the 21st chromosome which causes Down syndrome. Every year on March 21st, World Down Syndrome Day is observed to create awareness about Down syndrome.

We marked Down Syndrome awareness with Rock your Socks Day. Wearing our funkiest socks symbolised the uniqueness of every chromosome - each one valuable and one-of-a-kind. Mrs Nye, whose daughter Abi used to attend the school, came in and did a special assembly for the children which involved using Makaton symbols to accompany a song.



Willow had an action-packed Pirate Day to finish their exciting unit on exploration. The children enthusiastically took to their roles and joined in with a wide range of activities. They learnt all about the not-so-glamorous side of a Pirate's life and were fascinated by the more gory details! The children particularly enjoyed the sensory experience of delving into water beads to discover hidden objects. They showed great creativity in decorating their cutlass' and designing a Pirate's hat!



What an incredible time the Year 5 and 6 children had on their 5-day residential. We visited the Osmington Bay centre overlooking the bay of Weymouth. The weather was a little unsettled to start but it didn't dampen our spirits and it brightened up as the week went on. There is always an element of nerves before a trip like this, but all of the children demonstrated our school values incredibly well and showed amazing resilience and growth mindset. They all had their own personal challenges and succeeded admirably, pushing themselves to improve and overcome fears. We enjoyed many activities such as abseiling, archery, fencing, rifle shooting and many more but a firm favourite was definitely the giant swing. There are lots of photos to enjoy on our website.



Our brave musicians enjoyed performing to family, friends, and their peers at their end of term Rock2theBeat concert. Watching the children grow in confidence with each performance is a

Stagecoach South, Go South Coast, and First Solent are supercharging their services!

What's New?

Enhanced Services: 15 Hampshire bus routes are set to enjoy more day and evening services.

Sunny Sunday Specials: Welcome three new services making your Sundays brighter and better connected.

Extended Hours: Enjoy late-night escapades and early morning rides with improved timings.

This funding magic stems from Hampshire's £7.2 million slice of the DfT's Bus Service Improvement Plan Plus treasure. It's our ticket to not just saving existing routes from cuts but also adding more frequent services across the board.

From the 14 April by Bluestar:

- The Bluestar 1 between Winchester and Southampton will run every 15 minutes on weekdays and Saturdays (current frequency is: every 20 minutes).
- Bluestar 2 linking Southampton, Eastleigh and Fair Oak will run every 15 minutes during the day on Saturdays (current frequency is every 20 minutes) to match the current weekday frequency on this busy route. The Bluestar 2 will also get evening service improvements on Mondays to Saturdays from the same date.
- On the Bluestar 1 between Winchester and Southampton there will be additional evening weekday services and new late-night services in each direction on Friday and Saturday evenings. Additional evening services will operate on the Bluestar 4 between Romsey and Southampton. Bluestar are also set introduce an earlier outbound journey on the Bluestar 4 from Southampton to Romsey on weekdays.

From May onwards by Stagecoach:

- In Farnborough, buses will run more frequently to and from the Prospect Estate throughout the daytime, and earlier in the morning and later in the evening on Sundays. Extra evening buses will also run to Pinewood Park and Hawley Lane.
- Buses between Newbury, Kingsclere and Basingstoke will run later into the evening and on Sundays for the first time, as well as more frequently at weekday peak times. These changes are in partnership with West Berkshire Council.
- Service 66 between Romsey and Winchester will improve to every 30 minutes, Monday to Saturday daytime.
- In Andover, more buses will run to and from East Anton throughout the week, with extra trips during the day as well as into the evening and on Sundays. Service 76 between Andover, Whitchurch and Basingstoke will improve to every 30 minutes, Monday to Saturday daytime.
- In partnership with Surrey County Council, service 65 between Alton, Farnham and Guildford will move to a new hourly timetable, running seven days a week.



## Map of Public Rights of Way

Search by address, place or grid reference

Number  Find Location

Choose a location

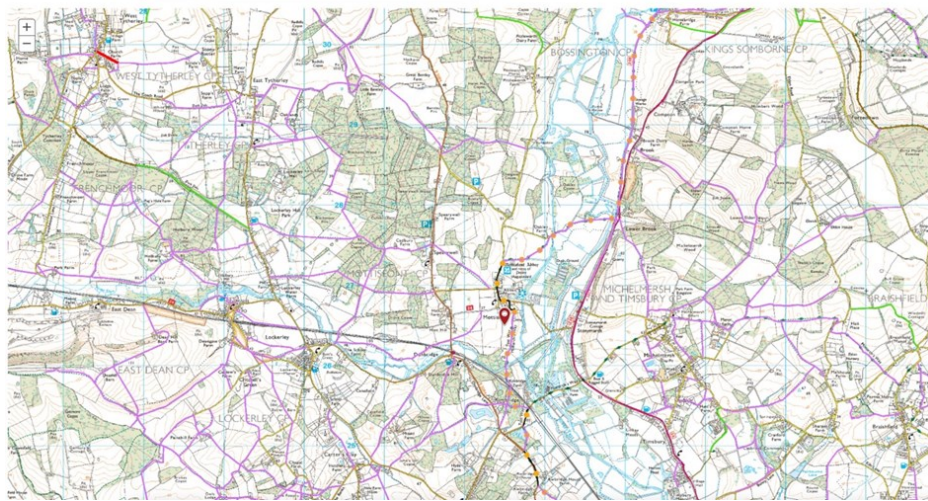

### Big Changes Coming to Hampshire County Council Offices

Hampshire County Council is set to review proposals this week aimed at reducing office accommodation across the county. This move is all about consolidating staff into fewer buildings and saving those precious pennies on running costs.

What's the plan? The strategy will roll out over the coming years, focusing on adapting to changing work patterns and making sure the council's facilities are up to snuff. With many staff working remotely or directly in the community (think local services like social care for our vulnerable neighbours), it's clear that the way we work is evolving.

This isn't just about cutting costs. It's about ensuring access to public services remains robust for everyone in Hampshire. From libraries to register offices, no public service closures are on the table—just smarter use of the space we have.

This is all about staying efficient, effective, and, most importantly, close to the community's heart. While some staff might see changes in their work locations, the goal is to keep everything running smoothly without a hitch to services or the public.

You can read more here: <https://www.hants.gov.uk/News/20240603Officeaccommodation>  
 #Hampshire #LocalGov #Sustainability #CommunityServices  
 #OfficeConsolidation #PublicServices

**News for Hampshire Bus Travelers!** Thanks to a £4.2 million boost from the Government's Bus Service Improvement Partnership, our local bus operators



delight to watch. Their performances can be seen on our website.

Our Year 1 and 2 children have been mastering the recorder in their music lessons



this term and our Year 5 and 6 children the violin. Both instruments were new to most children, and they developed their skills to be able to perform to an audience made up of family, friends and their peers.

Friends of Cliddesden - Easter Sale Bake. What a fantastic after school event.



There were lots of yummy Easter treats on offer all very kindly donated by family and friends. It proved to be a great success and enjoyed by all. We are delighted to announce that we made an amazing £182.50 in total! These events continue to help enrich each and every child's educational experience at Cliddesden.

of ly

**Daffodil Competition**  
 Our thanks to Cliddesden Horticultural Society for donating daffodil bulbs to our Gardening Club which is organised by Annie Houstoun. The children planted and nurtured their bulbs and they were judged by the CHS. They all looked beautiful dancing in the sunlight and the winners were:



Place	Keystage 1	Chestnut Class	Oak Class
1 <sup>st</sup>	Hazel-Olivia	Lily	Seren
2 <sup>nd</sup>	Florence	Olivia	Rosi
3 <sup>rd</sup>		Silvie	Amelia
Highly commended		Sophie	



**Cliddesden, Farleigh Wallop and Ellisfield  
Horticultural Society  
The Gardening Club**  
Chairman: Seumas Foster  
[Seumas@cropfosters.co.uk](mailto:Seumas@cropfosters.co.uk)  
07768 443 658



### **Hello From Claire**

I am sincerely hopeful that we have reached this point in the year without any fall of the dreaded white stuff! Personally speaking, my least favourite weather is snow – and so far, so good!

It does mean, however, that many of the benefits that a good cold snap would give us are lost.

Ticks are already rife, slugs and snails will be thriving, and the grass and weeds haven't really stopped growing at all.

As I write this there are 2 weeks until the end of April.....who knows, I many yet be disappointed!

This month we are having a look at herb #4 – Thyme

Thyme – *Thymus Vulgaris* – family: Labiatae

An essential herb for a good bouquet garni, Thyme has a long and distinguished history. Associated with strength and happiness, in the Middle Ages a high-ranked lady would embroider sprigs of rosemary on the clothes of knights going off to the crusades.

Favouring a dry, sunny spot with well-drained soil thyme can be raised from seed where it is to flower, although a quicker reward would come from dividing and old plant or taking cuttings in spring. A spreading, evergreen perennial its small mauve flowers are popular with bees and insects.

The leaves go well in all savoury dishes, especially veal, chicken, and game, and in tomato-based sauces.

Medicinally, thyme derives its use from the compound 'Thymol' which is a powerful antiseptic.

Use an infusion of the leaves as an antiseptic rinse for cuts, and drink for headaches, coughs, catarrh and asthma.

For clearing spots and pimples use oil of thyme.

Lemon thyme (*Thymus x citriodorus*) is one of only 3 of the over 50 different forms of thyme to be grown for culinary use. It has a milder flavour than garden thyme. In Parsley and Thyme stuffing it can be used to replace the grated lemon peel. Use in fruit salads, jellies and baked custards.

Sprigs tied in a muslin cloth and added to the bath give off a lovely scent, and dried leaves can be used in pot pourri and herb cushions.

### **What's been happening?**

March 28<sup>th</sup> – Cliddesden Millenium Hall 730pm for 745 start

Well, it wasn't Terry, it was 'Mrs Terry' and it was much more than hardy shrubs!



## **Juliet Henderson Hampshire County Councillor**

### **Hampshire County Councillor report May 2024**

#### **Highways Information**

**\*\*Additional road repairs funded by HS2\*\***

The Government's cancellation of HS2 resulted in local councils being given additional funding to bring forward road repairs in this financial year and in each of the next 11 years.

Hampshire was awarded £4.22 million last year and this which has meant we are able to bring forward additional road improvement schemes into this year's programme.

You can read the full list here: <https://www.hants.gov.uk/.../20241903NetworkNorthHampshir...>

I don't have dates for this work as yet but it will undoubtedly be before the autumn. I will of course advertise the dates well ahead of time.

#### **Reporting Highway Problems**

Links to report road issues are here:

**Potholes:** <https://www.hants.gov.uk/transport/roadmaintenance/roadproblems/potholes>

**Tree/hedge problems:** <https://www.hants.gov.uk/transport/roadmaintenance/roadproblems/treehedge>

**Flooding/drainage issues:** <https://www.hants.gov.uk/transport/roadmaintenance/roadproblems/flooding>

**Pavement problems:** <https://www.hants.gov.uk/transport/roadmaintenance/roadproblems/paving>

#### **Problems with rights of way:**

<https://www.hants.gov.uk/landplanningandenvironment/rightsofway/reportaproblem>

**When reporting an issue, you'll be sent an email confirming a reference number for the report. If you would like me to follow this up for you then do please forward that message to me and I will chase for you**

For full details on the route improvements and to start planning your next journey, glide over to [hants.gov.uk/transport/publictransport/timetables](https://www.hants.gov.uk/transport/publictransport/timetables) and [myjourneyhampshire.com](https://www.myjourneyhampshire.com). **Footpaths/Rights of Way and bluebells**

I thought it might be helpful therefore to share this with you. The Hampshire County Council website has a copy of the definitive map, which shows you in detail all of the byways, bridleways and public footpaths in the county.

The map can be accessed here: <https://maps.hants.gov.uk/rightsofwaydefinitivemap/>

The image below is of the 'larger map', to which there is a link at the top of the page.

**RAISE FREE FUNDS WHILE SHOPPING ONLINE**  
**To help your local Church!**

Farleigh PCC has linked up with [easyfundraising.org.uk](https://www.easyfundraising.org.uk) to help raise funds to assist with the increasing running costs of our churches.

It's easy to participate and **won't cost you anything** but a little time to register and then shop online. **Support so far has raised a free £70.00!**

**To help, please follow the steps below:**

1. Go to the website: <https://www.easyfundraising.org.uk>
2. Please note, you need to become a 'supporter' of one of churches (St Martins, St Andrews, All Saints, St Leonards) by entering basic details, when prompted, name, address, email address.
3. Before you shop, please select the Church you wish to support highlighted on the dashboard as the 'cause'.
3. Then shop by Brand name or category. You need to accept the suppliers 'cookies' to ensure receipt of your donation. Donations are paid direct to Farleigh PCC Bank Account.
4. Shop as normal on the product website:
  - place the order you wish to purchase.
  - fill in your delivery and email address.
  - confirm your delivery detail, safe place if out.
  - pay by your debit or credit card.
  - easyfundraising and the supplier sites

**DO NOT store your card data.**

5. You will receive an email with confirmation of your order and a delivery date and, a further email telling you how much you raised.

**Thank you, your help would be much appreciated - small amounts all add up and help to support our churches.**

**PCC Team**

The sheer variety of foxgloves that are available is astonishing, and so many lovely colours.

A well-attended evening, and I think the presentation could have gone on well into late evening given the chance. There were well grown, reasonably priced, plants to buy, as well as seeds and all the advice you could want to help them grow.

April 7<sup>th</sup> – Cliddesden Millenium Hall – SPRING SHOW

It never ceases to amaze me the number of different types of daffodils and tulips that we can grow, their many shades and shapes creating a vibrant splash of yellows, reds, and pinks as you enter the hall on show day.

And, as always, our members beat the odds and bring that joyous colour for all to see.

The craft sections show what phenomenal talent we have across our villages, and the domestic section, as always, has a range of recipes so that anyone can try something different. Congratulations to our Cup Winners:



Sue Fripp – Beautifully crafted bead and wire flowers

Steve Bowcutt – Best in show for flowers



Darcey Carmichael – such a lot of hard work, although Darcey did say mum helped with the glue gun because it was hot. A very sensible idea



Our other cup winners were: Domestic Section – Pat Gould, Highest overall points – Eddie and Di Rampton

Thank-you to everyone for all the effort you put in, we wouldn't have a show without you.

**What's coming up?**

**Sunday May 12<sup>th</sup>** – Cliddesden Millenium Hall 11am

The Plant Sale! Our major fundraiser of the year.

Vegetable, herbs, annuals, perennials, and a good mix of everything inbetween. All plants are grown and donated by our members, so if you are splitting down, thinning out, or have more plants that you can plant, donations are very welcome. Or if you have a space to fill in a border, don't have the time to grow from seed, or are looking for something to try, do pop along.

**Thursday May 30<sup>th</sup>** – Cliddesden Millenium Hall – 730pm for refreshments, 745 start. Graham Bower – Japanese inspired garden elements  
Rocks, water, plants and ornaments, asymmetry, enclosure, borrowed scenery, balance and symbolism – how do you unravel what could and would work for you? Members £1, Guests £2. Donations to the refreshments please, and don't forget the raffle!

## Benefice Recipes

Hello all, so on writing this it's still wet and a little chilly too. The garden is getting lush though despite the weather and our eldest, Archie, is more than happy to be mowing again. The strawberry plants have had a dose of nematodes for vine weevil, and we are on high alert for Box Moth Caterpillar with more nematodes at the ready. The greenhouse is brimming with plants for the allotment and houses an apricot tree in a pot with three apricots on it, which we are too scared to put outside now in case the pigeons get them. We've managed to plant onions, shallots and three varieties of potatoes up the allotment! here's hoping they won't sit and sulk because of the weather. So with the hope of a wonderful summer coming our way the recipe for May is a Thai Style Spaghetti Salad a pot luck salad. This recipe serves 10. It's American that's all I'm saying!



### You will need:

#### *The Salad ingredients*

227g spaghetti broken in half, cooked and then rinsed well with cold water.  
100g shredded red cabbage, 128g coarsely grated carrots  
6 to 8 spring onions thinly sliced, 73g roasted peanuts  
2 tbsp sesame seeds, 1 handful of coriander leaves chopped  
1 handful basil leaves thinly sliced,

#### *The Dressing ingredients*

64g rice vinegar, 30g vegetable oil  
32g or a heaped tablespoon of smoothie peanut butter  
1 clove of garlic minced, Half a tofu cayenne pepper  
Salt and pepper to taste

### Method

To make the dressing put all ingredients into a bowl and use a stick blender to mix up. Thin with more oil or vinegar to taste if necessary. Put the Salad ingredients into a large bowl and toss with the dressing. Refrigerate until ready to serve. You can make this salad a bit more substantial by adding strips of chicken, steak or salmon. Or go gluten free with courgette spaghetti. Add more vegetables like edamame beans, broccoli, bok choy, mangetout or French beans. Enjoy Tracey

## Candover Valley Pre-School

(within Preston Candover Primary School)

Tel: 01256-389008

Email: [cvpadmin@btconnect.com](mailto:cvpadmin@btconnect.com)

Website: <https://www.candovervalleypreschool.co.uk/>

Opening times: Mon - Thurs 8.30am - 3.15pm Fri 8.30 - 11.45pm

Hello from CPV

In April the preschool buzzed with excitement as children marvelled at stick insects, caterpillars, tadpoles and newly hatched chicks who made their way into the classroom. These animal visitors not only brought joy but also offered invaluable learning experiences for



they make connections animal species. Wel-

animals into our setting has provided children with hands-on learning opportunities, allowing them to observe, touch and inquire about different species, fostering a deeper understanding of the natural world. Caring for animals instils a sense of responsibility and teaches respect for living beings, promoting empathy and compassion among the children. Our animal visitors cultivated a sense of wonder and appreciation for the natural world which we hope will last a lifetime!

Last month we also hosted our annual Easter egg hunt and preschool bake sale. A big thank you to all those who helped organise the events and those of you who participated. Great fun was had by all and we raised much appreciated funds for the preschool which allows us to continue to offer new and exciting learning opportunities to our children.

Candover Valley Preschool is a vibrant and nurturing learning environment.

Please contact us if you would like to enquire about a place for your child.

Places are currently available for Autumn 2025.

**CLERK AND RESPONSIBLE FINANCIAL OFFICER**  
**Ellisfield Parish Council**

Ellisfield is a small, friendly Village consisting of 119 houses and approximately 290 residents.

The Parish Council has six Members.

For more information, visit our website

[www.ellisfield.gov.uk](http://www.ellisfield.gov.uk)

Working hours approximately 5 hours per week

We are looking for someone with good organisational skills, including excellent attention to detail. You must have good communication and interpersonal skills, work effectively under your own initiative.

The successful candidate does not need to have prior experience as a Parish Clerk; this role would be ideal for someone who would like to contribute to the Ellisfield community, represent the Village effectively and develop their professional skills,

Applicants should be open to developing their knowledge of local government processes and procedures, in order to fully assist the Parish Council.

Attendance at evening meetings will be a requirement; the Parish Council has at least one evening meeting every other month, usually the 3rd Monday of the month. Reasonable notice will be given of any meeting to which you are required to attend.

Salary is dependent upon experience and qualifications.

Appropriate training will be provided. The role is home based and the hours can be worked flexibly.

**If you are interested, please contact the Clerk Hannah Ford [clerk@ellisfield.gov.uk](mailto:clerk@ellisfield.gov.uk) and email your current CV.**

**The closing date for applications is the 17<sup>th</sup> May 2024.**

**Cheriton Singers**

Cheriton Singers will be performing a delightful combination of pieces on Saturday, May 18th, 2024:

"Captain Noah and his Floating Zoo" by Flanders and Horovitz,

Bob Chilcott's "Little Jazz Mass, and the "Litanies a la Vierge Noire" by Poulenc.

The concert will be at 7.30 pm in St Michael's Church, Cheriton.

Tickets £10 for adults, under 16s free, available from [www.ticketsource.co.uk/cheritonsingers](http://www.ticketsource.co.uk/cheritonsingers), from Cheriton Village Stores, or on the door.

Please make a note in your diary!



**Do you keep chickens or other captive birds?  
Important Information**

From the 1<sup>st</sup> October 2024 everyone who keeps poultry and other captive birds must by law register on the National Poultry register. Previously keepers of more than 50 had to be register, but in an effort to combat Avian influenza and other avian diseases this requirement has been extended to all poultry keepers.

Bird keepers will need to provide information, including their contact details, site where the birds are kept and details of the birds (species, number and what they are kept for).

This will cover all kept birds including chickens, ducks, geese, guinea fowl, pheasants, but also pigeons, budgies, parrots and birds of prey.

Search Poultry register on [www.gov.uk](http://www.gov.uk) for more details.



# Dummer

*Editor and Distribution*

*Organiser*

*Lyn Hardy 01256 397507*

*(Please ensure all copy reaches me by 10<sup>th</sup> of the month)*

## About Dummer

Thank you to all who made Holy Week and Easter so very special. Bishop David led our Palm Sunday Eucharist (and loved the choice of hymns) and he also led our Good Friday devotions "Seven Words from the Cross". We are very grateful that he managed to lead us during this very busy time of the Church year.

Thank you to Clare W S who stripped the altar for us and then returned on Saturday to put the altar cloths on ready for Easter Sunday. Thank you to our amazingly talented Flower Ladies, the Church looked beautiful as usual.

Thank you to Ian Thacker for leading our Easter Day Eucharist, fun was had with a bat and ball, and it turned out women were better catchers than men!!! It was a joyous service for all ages.

Thank you to Louise and others who made coffee, poured wine (yes, there were some stalwarts who enjoyed a glass of wine before the sun was over the yard arm) and handed round mini-eggs.

But the biggest thanks must go our organist, Stephen, who forsook his Winchester Cathedral obligations and played for us on both Good Friday and Easter Sunday. It was quite short notice.

Our Sunday Special took place on Low Sunday 7<sup>th</sup> April and John Holden gave a very informative and amusing talk on the alternative names for Low Sunday. There were so many from various sources, it must be the most varied named Sunday in the Church calendar. Thank you to all who helped John and Alex to make this such an interesting service.

Our next Sunday Special on Sunday 5<sup>th</sup> May will be a talk on the brasses in All Saints Church, how to do a rubbing and how to clean (ditch the Brasso is the main advice) and look after them.

Lyn  
Churchwarden

# Off the Beaten Track



## Bank Holiday Monday 6th May Farleigh Wallop

A 5k walk, partly on private land, through bluebell woods, by kind permission of Viscount Lymington

£5 per adult £1 per child up to 16

Dogs on leads welcome \*\*\* Muddy at some points! Raffle \*\*\* Cake & squash to purchase halfway

Barbecue in farmyard after the walk

\*\*\*\*\*

**Start at Home Farm Barn, Farleigh Wallop (RG25 2HX) between 10.30am and 11.15am.**

In aid of St Martin's, Ellisfield and St Andrew's, Farleigh Wallop

**Ellisfield** Distributor - Ali Swanston 07881088123.

*Debbie Scholey will be very pleased to receive your Ellisfield*

## ELLISFIELD SAVE THE DATES 2024

Wine Walk - Friday 21st June

Village BBQ - Saturday 27th July

Harvest Supper - Saturday 21st September

Full details to follow soon

## Bring Me Your Ali Cans! \*\*



Please drop off your Ali cans at my gate and they will be sent for recycling by the **Hampshire and Isle of Wight Air Ambulance**, as part of the fundraising on their behalf.

I have been collecting for a while and so far the efforts have been wonderful, but more cans will always help.

### Leave them by my gate at Northgate Cottage

when convenient to do so.

Thank you to all those who already help, there is always need for more though.

I shall look forward to being blockaded by cans!

### Dummer Village Hall

URGENT. We urgently need a Treasurer, a knowledge of Quickbooks is advisable. Please speak to a Trustee or any member of the village hall committee.

Thank you to Mary for providing an excellent events calendar for the village, hopefully you have seen them around the village and on social media.

The Great Scrap Heap Challenge Scarecrow Competition

Don't forget to make your totally recyclable scarecrow for the competition, there is no age barrier, the more the merrier and the more inventive the more fun the competition will be. Make sure your entry is in situ by May 26<sup>th</sup> and if in a flowerbed or scaring pigeons in your vegetable patch please let Lyn know (397507 or villagehalldummer@gmail.com) so she can inform the judges.

The Fete is looming (Sunday 14<sup>th</sup> July at Dummer Down) and if you can help out please email villagehalldummer@gmail.com.

Dummer Village Hall Committee.



### Checking if something might be a scam

Scams can be difficult to recognise, but there are things you can look out for. If you've seen something online or in an email or text, you can use our online tool to get advice. The tool will ask you questions and use your answers to give you advice on how to check whether something is a scam and what to do if you've been scammed.

Start the online tool: <https://www.citizensadvice.org.uk/decision-trees/scams/>  
It might be a scam if:

- It seems too good to be true – for example, a holiday that's much cheaper than you'd expect,
- Someone you don't know contacts you unexpectedly,
- You suspect you're not dealing with a real company – for example, if there's no postal address,
- You've been asked to transfer money quickly,
- You've been asked to pay in an unusual way – for example, by iTunes, vouchers or through a transfer service like MoneyGram or Western Union,
- You've been asked to give away personal information like passwords or PINs,
- You haven't had written confirmation of what's been agreed.

For more information on scams, please go to: [www.citizensadvice.org.uk/consumer/scams/check-if-something-might-be-a-scam/](http://www.citizensadvice.org.uk/consumer/scams/check-if-something-might-be-a-scam/)

If you have an enquiry please call our free Adviceline on **0808 278 7829**, we are here to help.

# THE GREAT SCRAP HEAP CHALLENGE SCARECROW COMPETITION

All Scarecrows Must Be Made Of  
Recyclable Materials That You Can Put  
In Your Green Recycling Bin Or  
Recycle At Wade Road.

Prizes For 1<sup>ST</sup>, 2<sup>ND</sup> And 3<sup>RD</sup>.

£5 Per Entry  
(All ages competition)

All Entries to Be Visible by Sunday 26<sup>th</sup>  
May For Judging During The Week.

Any Profits to Be Divided Between All  
Saints Church and Dummer Village Hall

Contact: [allsaintsdummer@gmail.com](mailto:allsaintsdummer@gmail.com)  
or Lyn H 397507

STALLS,  
GAMES,  
DOG SHOW,  
BREWERY,  
BAR, FOOD,  
& MUCH  
MUCH  
MORE!!

**WHOOP!!!**

**DUMMER  
SUMMER  
FETE IS  
BACK!!**

**SUNDAY  
14th July 2024  
2:30pm Start**

**Cash Only!**

- . Cars £5.
- . On Foot -  
Donations at  
the gate.

Join us for an  
afternoon of fun  
and frolics for the  
whole family

**Exciting**

**DUMMER DOWN  
FARM - BULLPEN  
RG25 2AR**

*All proceeds go to  
Dummer Village  
Hall & All  
Saints Church*

**Join Us!**

Enquiries :[villagehalldummer@gmail.com](mailto:villagehalldummer@gmail.com)