

General Useful Reference List

Hampshire County Councillor

Juliet Henderson juliet.henderson@hants.gov.uk

Borough Councillors

Dummer, Ellisfield, Preston Candover & Farleigh

Paul Gaskell cldr.Paul.Gaskell@basingstoke.gov.uk

Diane Taylor cldr.diane.taylor@basingstoke.gov.uk

Hannah Golding cldr.hannah.golding@basingstoke.gov.uk

Cliddesden

Onalee Cubitt cldr.onnalee.cubitt@basingstoke.gov.uk

Kate Tuck cldr.Kate.Tuck@basingstoke.gov.uk

Sven Godesden cldr.sven.godesen@basingstoke.gov.uk

Brownies

Sian Banks, 01256 333 151

cliddesdenbrownies@btinternet.com

Policeman

Hampshire Constabulary 101

PCSO 13301 Andy Jones andrew.jones.13301@hampshire.pnn.police.uk

Andy Jones 07775 542021

Email hampshire.pnn.police.uk

Crimestoppers 0800 555 111

Website www.hampshire.police.uk

Horticultural Society

Chairman

Steve Bowcutt 01256 324 707

Secretary

Marilyn Smith 01256 462 584,

Lost dogs

Local Dog Warden

Contact via the Borough Council
01256 844 844. 24 hours

Out of hours contact

Dog Lost

0844 800 3220, www.doglost.co.uk

Local contact

Sabrina Gurling 01256 389 458, 07732 497 221 or
sabrina.gurling@btinternet.com

Missing Pet Bureau

08701 999 000

Neighbourhood Watch Website www.hantsnwa.org.

Medical Loan Centre (Red Cross) For the temporary loan of wheelchairs and other medical equipment. Adjacent Gillies Health Centre, Sullivan Road, Brighton Hill, Basingstoke

Open Mon-Weds, 10-12. 0344 871 1111

Shopmobility

Church St. Basingstoke 01256 476 066
www.shopmobilitybasingstoke.org

Re-cycling of Electrical Goods

Furnishing the Community 6, Joule Road,
Basingstoke. 01256 320700,
www.cfpbasingstoke.org

Candover Valley Store & Post Office 01256 389500

Hill and Dale

Floreat Tumulus Vallisque

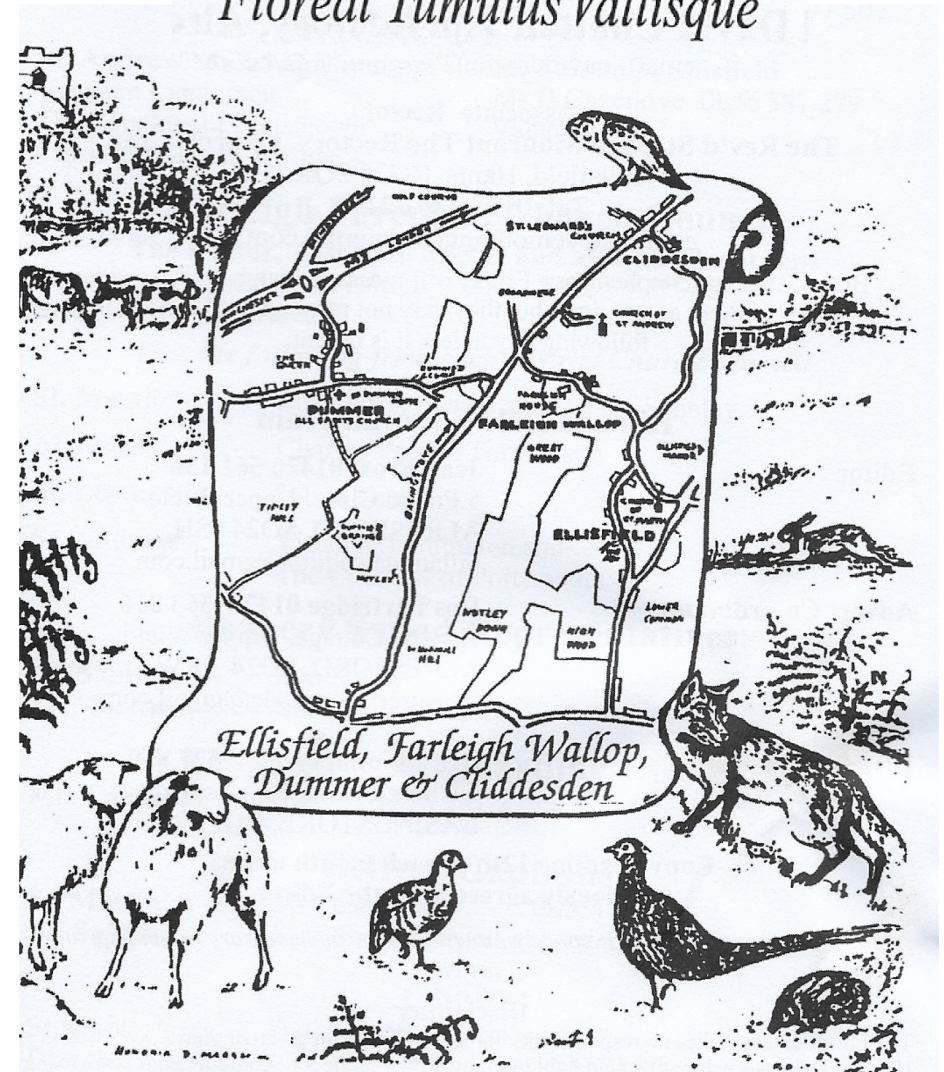

A Farleigh Parish Review April 2023 - £1.00

The Parish of Farleigh
<http://www.farleighcandoverandwield.org.uk>

Clergy—Rector

The Rev'd David Chattell The Rectory, Alresford Road
Preston Candover, Hants, RG25 2EE
Tel: 01256 389 474
email: davidchattell172@btinternet.com

Benefice administrator – Tricia Knight
email address: beneficeFCW@hotmail.com
Phone 07541 463750 Contact preferably by e-mail

Hill and Dale Editorial Team

Editor **Jean Frost 01420 561 136**
5 Pound Close, Upper Wield
ALRESFORD, SO24 9SH
hillanddaleeditor@gmail.com

Advert Co-ordinator **Ros Partridge 01420 563 816**
Harrow Cottage, Upper Wield
ALRESFORD, SO24 9RW
treasurerhillanddale@gmail.com.

Distribution Manager **Ben Maunder 01256 327 859**
6 Church Lane, Cliddesden
BASINGSTOKE, RG25 2LQ

**Copy deadline 12th of each month unless
previously agreed with the Editor**

*Owing to pressure of copy space we regret it may be necessary to abridge
any article.*

Disclaimer

*The Editorial team takes no responsibility for any information given or
views expressed in Hill and Dale and will not be held liable for any direct,
indirect or consequential loss arising from the use of information and
advertisements in this publication.*

~ELLISFIELD~

Parish Council

Chairman

Mr Richard Haas, 07788 108808
cldr.haas@ellisfield.gov.uk.

Councillors

Mrs Lucinda Rule Mr Gavin Park Weir,
Mr. Andy Swanston, Mr. Gordon Dunse,
Mary Guinness

Clerk

Hannah Ford clerk@ellisfield.gov.uk
07502 992 314

Ellisfield Ladies Club

Maggie Heath - 01256 381 419

Ellisfield Village Association

Mrs Dee Haas 07831 325 461

Ellisfield Volunteer Group

Mr Andy Webb on 07770 785 237.

Horticultural Society

Claire Cook, 01256 381 504,

Pat Gould 01256 381 280

Memorial Hall

Chairman

Mr Gordon Dunse (07843 344 612)

Hall Bookings

Gordon Dunse (07843 344 612)

Please check the website calendar & book online if possible

www.ellisfield-hall.org.

Secretary

Mrs Joanne Thomas 01256 381 300

Neighbourhood Watch

Mrs Jane Popkin, 01256 381 138

Oil Syndicate

(for all villages)

Mr Ashley Turberfield, 01256 381 477

~DUMMER~

Parish Council

Chairman

Mr Julian Jones 01256 397 227

Councillors

Mr Barry Dodd, Dr. Manuela Gazzard,
Mr. Derrick Penny, Mrs Sheila Harden

Clerk

Karen Ross, 01256 359 299

Clerk@dummerparishcouncil.gov.uk

Dummer Cricket Club

Chairman

Mervyn Mann 01256 397 572

Secretary

Jack Ballard 07786 515 964

Neighbour Care Contact

Lyn Hardy 01256 397507

Neighbourhood Watch

John Delaney 01256 397 494

The Clifton Room

Janet & Stafford Napier

Royal British Legion

Secretary

Major Paul Simpson

Village Hall

Chairman

Clare Burden

Secretary

Bridget Swinnerton

Bookings

Lyn Hardy 01256 397507

villagehalldummer@gmail.com

These guides are only as accurate as you make them. Please keep them updated, if only for the sake of newcomers.

~CLIDDESSEN~

Parish Council

Chairman

Mr Alan B. Tyler 01256 460 425
alanbtyler19@btinternet.com

Councillors

Hazel Metz 07866 204 390,
Hazel.metz@hotmail.com
Simon Barker 07732 100 990
sibarksy@hotmail.com
Alison Mosson 01256 352 900
Alison@abe.co.uk

Clerk

Mark Gifford - 07504 104 621
mark.gifford@biomerieux.com
Susan Turner 07515 777 060
clerk.cliddesden@parish.hants.gov.uk

Conservation Group

Chairman:

Alison Mosson 01256 352 900

Secretary

Angie Fewster 01256 475 848
Www.3cg.info www.cliddesdenconservation.org

Educational Trust

Vicky Tibble 07552 927 692 (text only)
Vicky.tibble@outlook.com

Horticultural Society

Marilyn Smith 01256 462 584

Millenium Village Hall

Secretary

Mrs Joanne Capehorn 01256 812 657

Hall lettings

Mrs Pat Rampton 01256 461 034
bookings@cliddesdenhall.org.uk

Caretaker

Ken Rampton 01256 461 034

1st alarm goes off

Neighbourhood watch

Simon Barker 07732 100 900
sibarksy@hotmail.com

Newsletter

bootofthedailybeast@gmail.com

Social & Entertainment Club

Ted Dowson 01256 817 238
Edward.dowson@btinternet.com

Women's Institute

Secretary

Pauline Scott 01256 354458

President

Patricia Doel 01256 463018

~FARLEIGH WALLOP~

Educational Trust

Secretary

Mrs Vicky Tibble, 14 Broadmere, Farleigh Wallop

Church Wardens

St. Leonard's, Cliddesden

Lynda Plenty
dancetheworld@aol.com

All Saints, Dummer

Mrs Lyn Hardy 01256 397 507
Vacancy

St. Andrew's, Farleigh Wallop

Lord Lymington

St. Martin's, Ellisfield

Mr B Cazenove 01256 381 279
Vacancy

Farleigh Parochial Church Council

The Rector, and all Churchwardens

Treasurer:

Mr Eamonn Harding 01256 475 985

Secretary:

Dr Debbie Scholey Debbie@ivycottage.aero

Plus the following from each District Church Council

St. Martin's

Beverley Guinness and Debbie Scholey

All Saints'

Charles Palmer Tomkinson

St. Leonard's

Julian Nunn

St. Andrew's

Viscount Lymington

Deanery Synod Representatives:

All Saints':

Lyn Hardy

St. Martin's;

Bernard Cazenove

Children's Safeguarding Officer:

Mrs Caroline Cazenove 01256 381 279

Belfrey Captains

St. Martin's:

Mr Peter Willis 01256472 505

All Saints:

Mrs. Sheila Harden, skharden@btinternet.com

Choirs:

St Martin's:

Belles of St. Martin's,

Director:

Mrs Theresa Lunn, twebb381@btinternet.com

St Leonard's:

Cliddesden Community Choir:

Director:

Mr Ross Palmer, email: rockaxe@gmail.com

Rota for Services

The Benefice of Farleigh, The Candover and Wield

BCP = Book of Common Prayer CW = Common Worship LL = Lay led

Sunday 2nd April Palm Sunday

08.00	Ellisfield	Holy Communion BCP
09:30	Wield	Matins
09.45	Cliddesden	Morning Prayer
10:00	Preston Candover	Morning Prayer
11:00	Northington	Holy Communion (Village Hall)
11.15	Dummer	Sunday Special

Readings Isaiah 50:4-9, Philippians 2:5-11, Matthew 26:14-end of 27
Psalm 31

Sermon "“Welcoming a king””

Thursday 6th April Maundy Thursday

7pm Bradley Holy Communion

Readings Exodus 12:1-4,11-14, 1 Corinthians 11:23-26, John 13:1-17
Psalm 116

Sermon “I have given you an example”

Friday 7th April Good Friday

10:00	Walk of witness	(Wield to Northington)
2pm	Ellisfield	“An hour at the cross”

Sunday 9th April Easter Sunday

09:45	Ellisfield	Family Holy Communion
11:15	Cliddesden	Family Holy Communion
11:15	Dummer	Family Holy Communion
09:30	Wield	Family Holy Communion
11:00	Preston Candover	Family Holy Communion
11:00	Brown Candover with Northington	Family Holy Communion

Readings Acts 10:34-43, Colossians 3:1-4, John 20:1-18

Psalm 118

Spencer & Peyton Ltd

Established 1961

3rd Generation family owned and run Funeral Directors and Monumental Masons

24 Hours

Our family serving your family for over 60 years

380 Worting Road
Basingstoke, RG22 5DZ
01256 323165

7 London Road
Hook, RG27 9DY
01256 761717

Trading Standards approved

funerals@spencerandpeyton.co.uk
www.spencerandpeyton.co.uk

01256 355556
www.theflowergirlflorist.co.uk

OVERTON

BATHROOM CENTRE LTD

With over 30 years of experience
Overton Bathroom Centre can be relied upon to offer extensive product knowledge & installation expertise. With great customer service central to all we do, to provide you with the best results

Bathrooms • Heating
 Plumbing • Sales • Installation

@overtonbathrooms
 Telephone: 01256 770374
 Email: info@overtonbathrooms.co.uk
www.overtonbathrooms.co.uk

Moundsmere Estate Management
+44 (0)1256 389253

Moundsmere
Estate Management

Your local specialists in

FARM & ESTATE MANAGEMENT
&
RURAL PROPERTY LETTING
&
MANAGEMENT

From Country Houses to Weekend Cottages...

For a friendly free appraisal,

Contact:
Moundsmere Estate Management, The Estate Office,
Moundsmere, Basingstoke, Hampshire, RG25 2HE.
Telephone 01256 389253
Fax 01256 389508
E-mail info@moundsmere.co.uk
www.moundsmere.co.uk

HORIZON

SOUND & VISION

Family Run Business Est 1988

aria | propertymark PROTECTED
RICS

- **Aerial & Dish Installations**
Freeview, Freesat, Sky & European.
- **Additional TV Points**
Magic Eye control & HD. Phone and ethernet points.
- **TV Wall Installation**
Free site survey. System planning & advice. Hidden cabling.
- **Tuning and set up of your equipment**
Cable tidying. Weak/low signal improvement
- **WiFi Signal Improvement & Network Cabling**
Advice and Solutions for WiFi dead zones in your home
- **CCTV Installations**
- **Audio & Speaker Sytems**
Home, Outdoor & Workplace

Checkatrade.com

01256 841860

Visit us at Essex Road, Basingstoke
www.horizonsoundandvision.co.uk
info@horizonsoundandvision.co.uk

POLAR EXCHANGE SKIWEAR & ACCESSORIES FOR ALL AGES



Extensive choice. An exciting collection of performance ski kit and cold weather wear for every age.

New location. Our fabulous showroom outside Alresford is the best way to try a variety of styles & sizes before you buy. Open by appointment from October to Easter, please email us to book a slot or make an enquiry.

Same great service. Seasoned skiers ourselves, we offer buyers guidance in our showroom and at selected school events.



email: skiwear@polarexchange.co.uk | 07783 538389 | 07767 238874 | www.polarexchange.co.uk

Sermon 'Jesus is alive'

Sunday 16th April Second Sunday of Easter

9.00 Wield Holy Communion BCP
 9:45 Dummer Morning Prayer
 10:00 Preston Candover Family Service
 11.15 Cliddesden Family Service
 Readings Acts 2:14,22-32, 1 Peter 1:3-9, John 20:19-end

Psalm 16

Sermon 'Fear not'

Sunday 23rd April Third Sunday of Easter

8:30 Bradley Holy Communion CW
 9:45 Dummer Holy Communion CW
 11:00 Brown Candover Morning Worship
 11:15 Ellisfield Family Holy Communion
 Readings Acts 2:14,36-41, 1 Peter 1:17-23, Luke 24:13-35

Psalm 116

Sermon "When the penny dropped"

Sunday 30th April Fourth Sunday of Easter

09.30 Brown Candover Holy Communion
 11:00 Farleigh Wallop Holy Communion
 Readings Acts 2:42-end, 1 Peter 2:19-end, John 10:1-10

Psalm 23

Sermon "Sheep first"

Sunday 7th May Fifth Sunday of Easter

08.00 Ellisfield Holy Communion BCP
 09:30 Wield Coronation Commemorative Service
 09.45 Cliddesden Coronation Commemorative Service
 10:00 Preston Candover Coronation Commemorative Service
 11:00 Northington Coronation Commemorative Service
 11.15 Dummer Coronation Sunday Special
 Readings Acts 7:55-end, 1 Peter 2:2-10, John 14:1-14

Psalm 31

Sermon "There's always one!"



Beautiful
Curtains & Blinds
Expertly Made
Professionally Fitted

Discover More At
honeysuckleinteriors.co.uk

Honeysuckle
INTERIORS
Est 1988



By Appointment

15 Meon Road
Oakley Basingstoke
RG23 7AL

Telephone 01256 780831

Images by Hallis Hudson



Dear Friends

Happy Easter!

Are you a glass half full person or glass half empty person?

A man was waiting at the bus stop and a friend stopped and offered him a lift in the car. "No, thank you," said the man, who was rather on the glass half empty side, "if I go with you the bus is bound to turn up!"

A church leader was once asked if he was a pessimist or an optimist. "I am neither an optimist nor a pessimist. Jesus Christ is risen from the dead."

The answer showed that from his perspective he saw life through a very different lens that wonderfully saw God was at work through Jesus, both in his life and resurrection and also now by his Holy Spirit. The resurrection of Jesus from the dead changes everything, a bold claim!

Dr John Lennox, described on his website as "Professor of Mathematics at Oxford University (emeritus), is an internationally renowned speaker on the interface of science, philosophy, and religion. He regularly teaches at many academic institutions... and has written a series of books exploring the relationship between science and Christianity." At the end of a televised debate between himself and Prof Richard Dawkins he spoke of his belief in the resurrection of Jesus' dead body from its stone tomb. If this is true (and I firmly believe it to be so) it does change the way we live and die since there is a miracle working God who gives life to the dead!

But people might say, "Faith is a delusion. I'd no more believe in God than I would in the Easter Bunny, Father Christmas or the Flying Spaghetti Monster".

These ideas have been made famous by people such as Prof Richard Dawkins. The only thing they are good for is mockery., said Prof Lennox.

"Statements by scientists are not always statements of science," said Prof Lennox. "Stephen Hawking said, "religion is a fairy story for people afraid of the dark". I said, "atheism is a fairy story for people afraid of the light".

"Neither of those statements proves anything at all. They're all reversible. What lies behind all these delusion claims is the Freudian

KEMPSHOTT POST OFFICE & STORES

**147 Pack Lane
Kempshott
RG22 5HN**

POST OFFICE

**We deliver early morning
newspapers & magazines to:**
Cliddesden - Dummer - Ellisfield - Farleigh Wallop

**New customers always welcome
Call us on 01256 465517
or email kpopremier@hotmail.com**



Care at home

Are you or a relative beginning to consider care options? Our comprehensive service offers you the support you need, when you need it, in the comfort of your own home. Our services include:

- Assistance with morning, lunch, teatime & evening routines
- Meal preparation | Personal care | Support with mobility
- Light housekeeping & laundry | Support with medication | Respite & Live-in care | Shopping, outings & social activities



Calida Care

**t: 01256 700991 e: enquiries@calidacare.co.uk
www.calidacare.co.uk**



Suzanne Andrews Ltd

**For Beautifully Made Hand Finished Curtains,
Blinds, Small Loose Covers, Bedheads & More.**

Made to Order in Your Fabric or Ours.

For More Information Contact

**Email: suzieandrews33@gmail.com
Mobile: 07976388743**

To advertise in this space

Please contact

Ros

At

treasurerhillanddale@gmail.com

idea of wish fulfilment [that we believe what we hope to be true.] This works brilliantly providing there is no god. But if there is a god, then atheism is wish fulfilment."

Christian faith is precious to believers. One of the 'books' in the bible is a letter from St Paul to a church in a city called Thessaloniki and in it explains that those who have died in faith in Christ are with him now and that all who trust Jesus will be reunited again one day. Because of this, he wrote, comfort and encourage one another with these words!

We do.

May God give faith in his work through Jesus this Easter, that Jesus is alive!

Blessings

David

The Annual Parochial Church Meeting (APCM) for the Parish of Farleigh is to be held on April 26th 2023.

This year to be held in the Memorial Hall, Ellisfield at 7pm. This is an important meeting for all members of the Parish to support the church and learn about the financial and general activities over the last year.

The full agenda and financial report will be circulated to those on the Electoral Role beforehand and will also be available on the Benefice web site.

Do come along and support your local church DCC members and the members of the PCC.

There will be time for questions and refreshments will be served after the meeting.

Coronation Preparations

I am sure all the villages are planning events to mark the Coronation on the weekend of May 6/7/8th.

We will be dedicating space in the June issue of H and D for colour photos of the village events, so don't forget to take photos to mark this event. The deadline for articles and pictures is around May 12th.

Church flowers, cleaning etc.

Church	Administrator	Name
St Martin's Ellisfield	Caroline Cazenove	Tel 01256 381 279
Cleaning & Flowers		
All Saint's Dummer		
Church security	01/02 08/09 15/16 22/23 29/30*	Willats Potters Makins Napier Makins
Cleaning	April	Melanie Gill and Jenny Padmore
Flowers	9 April Onwards	Manuela Gazzard
Coffee	16 April	Susan Swinburn



Hard and Soft Landscaping including, fencing, patios, paths and driveways .
Decking, pergolas, hedge cutting, planting laying turf including Astro turf & more.
Regular garden maintenance

Free Estimates, Fully Insured.
References available on request

Please visit our web site:-

Contemporary Catholic
Co-educational 3-13
Day & Boarding



*"Exceptionally well-adjusted
and kind children"*

Tatler Schools Guide

Flexible school bus service
from Popham Airfield
direct to Farleigh
*(also enquire about our
Winchester / Stockbridge service)*

Please contact the Registrar, Sarah O'Rorke
E: admissions@farleighschool.com
T: 01264 712838 to book or to arrange a tour



Are you looking for flexible workspace?

Choose from hot desks or flexible serviced offices at Worting House. With fast internet, free on-site parking and on-demand access to meeting rooms.

CONTACT US TODAY FOR YOUR FREE TRIAL
wortinghouse.co.uk • 01256 817 640

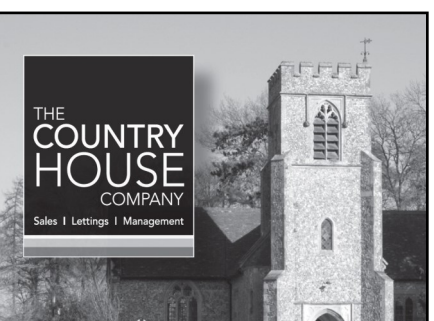

*Selling, Letting & Managing
properties in Farleigh area*

www.countryhousecompany.co.uk



02392 632 275



Chipandell



Purpose Made Joinery

Traditional Local Craftsman - Established over 35 years

Specialist bespoke joinery using sustainable hardwoods

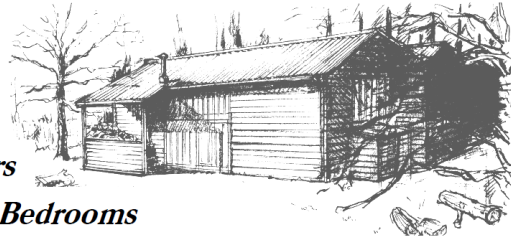

Manufacturing: Doors

Windows · Kitchens · Bedrooms

All Hand Made Furniture · Sign & Letter Carving

*The Woodsheds, Park Corner,
Herriard, Hants. RG252PD*

*Telephone/Fax: 01256 381183
www.chipandell.co.uk*

Candover Park Solutions IT Support and Solutions

Computer problems?

Friendly professional IT services for
North Hampshire businesses and homes:

APPLE IPAD, MACBOOK & IMAC
MICROSOFT WINDOWS 7/10 & SERVER
VIRUS REMOVAL, E-MAIL SETUP\PROBLEMS
COMPUTER PERFORMANCE ISSUES
INTERNET, WIRELESS & LAN CABLING
HARDWARE & SOFTWARE INSTALLATIONS
BUSINESS SYSTEMS, EMAIL & SERVER SUPPORT

REMOTE & ON-SITE SUPPORT
COVID 19 GUIDELINES ADHERED TO

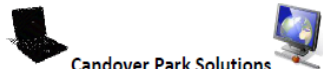

Candover Park Solutions
Telephone: 01256 807 876

Email: support@candoverparksolutions.co.uk
Local IT professionals with over 25 yrs experience

RIBA

Chartered Practice

Leo Mulkerns Architects

From initial consultations through to all
Planning and Building Regulation
applications for Domestic and Commer-
cial
projects

Whether a new building or an extension

For free initial professional advice

Telephone 01256 783448

Email leomulkerns@aol.com

Daytime or early evening appointments
available

Visit our website at

<u>Church</u>	<u>Date</u>	<u>Sidesmen</u>	<u>Readers</u>	<u>Intersessions</u>
All Saint's Dummer	2 April 11.15am	Jeremy Glyn		
All Saint's Dummer	9 April 11.15am	Anita Austin		
All Saint's Dummer	16 April 9.45am	Jeremy Glyn	John Holden & Jeremy Glyn	
All Saint's Dummer	23 April 9.45am	Stafford Napier	Stafford Napier & Claire Wilmot Sitwell	
St Andrew's Farleigh Wallop	30 April 11.00			
All Saint's Dummer	7 May 11.15am	Melanie Gill		
St Martin's Ellisfield	2 April 8.00am	Lucinda Rule		
St Martin's Ellisfield	9 April 9.45am	Bernard Cazenove	Caroline Allen & Peter Raine	Debbie Scholey
St Martin's Ellisfield	23 April 11.15am	Nicky Palmer	Tim Guinness & Dee Haas	Bernard Cazenove
St Martin's Ellisfield	30 April 11.00am	Oliver Lymington	To be advised	
St Martin's Ellisfield	7 May 8.00am	Vicky Reed		

EASTER SUNDAY

Family Communion

at St Leonard's Church, Cliddesden

9 April at 11.15am

You're invited to celebrate Christ's resurrection and message of hope in a friendly, all-age service. Kids big and small can search for mini-Easter Eggs in the churchyard afterwards.



AVENUE NURSERIES GARDEN CENTRE



PAVING
FENCING
PLANTS
PET SHOP
GARDEN FURNITURE
TOOLS & SUNDRIES
AND EVERYTHING FOR
YOUR GARDENING NEEDS

THE AVENUE, LASHAM,
GU34 5SU
01256 381648

**FREE LOCAL
DELIVERY**

TheWorks.co.uk



WE HAVE EVERYTHING
FROM A CREAM TEA
TO A SUNDAY ROAST

BOOKING ADVISABLE FOR
COACHES AND PARTIES

THE VINTAGE BUTCHER

The Edinburgh Woollen Mill 

Monday-Saturday 8.30am-5.30pm Sunday 10.30am- 4.30pm

www.avenuenurseries.com



Ian King Building Contractor Ltd.

Member of the Federation of Master Builders
The Sign of Quality Building

Over 30 Years Experience in the Industry

Extensions Alterations & Refurbishments
Bespoke Timber Frame Garden/Office Buildings
Patos and Hard Landscaping
Experienced with working on Period/Listed Properties

**For Free Advice and Estimates
Contact Ian**

Telephone: 07860 575990
Email: ianking47@btinternet.com

Steve the Builder

Always available for:-
General Building Work
Extensions
Refurbishments

*
Estimate free of charge

*
No job too large or small

*
Contact him at:-
BRABBIN BUILDING SERVICES
on
01256 381862 or 0777 551 7291
or email him at:-
stevethebuilder@sylvenlea.co.uk

ECS

Tel: 01420 561 777

email: info@easycleanservices.co.uk

Tanker Services

Cesspits - Cesspools - Septic Tanks
Treatment Plants - Pump Stations
Gully and Interceptors
Grease Traps



Servicing

Servicing of all makes of
Sewage Treatment Plants & Pump Wells
British Water accredited engineers
Regular maintenance contracts or
one-off services

Drainage

Drains and pipe unblocked
High Pressure Jetting
CCTV Surveys
Drain Re-lining - No Dig repairs

Pump Sales

Local Supplier of Air Blowers &
Pumps and accessories:
Lowara, Dab and Nitto Kokhi,
Charles Austen and many more



News and updates from the Foodbank Team.

Stats & food

So far this year numbers of people fed through our centres and our head office deliveries are higher compared to last year which is a reflection of the messages we're hearing from clients about the cost of living causing difficulties in paying bills and affording food:

Jan 22: 556 Jan 23: 697

Feb 22: 405 Jan 23: 625

Volunteers

We now have 50 volunteers working in our centres and another 50 either working in our warehouse, operations office or making deliveries & collections around the town. We are so proud of our team, they so often go the extra mile with their 'of course, that won't be a problem' attitude.

Referring Agencies:

The numbers of local agency teams partnering with us to refer people for help is up to 147...these include Tadley agencies as well as local and national agencies.

These are just a few of the agencies we've added to our partnership list in the past year...

- Social Prescribers based in Doctors surgeries, and the Health Hub in Festival Place
- a few more primary schools, and the Hurst secondary school: most parent support workers or pastoral workers in local schools & colleges are linked up with us
- BVA Patient Discharge Support - food delivered to homes of people so that they have something in the house when they arrive home.
- Migrant support
- Clean Slate, and PACT : both of these are national prison support charities
- Community Safety Patrol Officers: they sometimes find homes they visit on police business have little or no food
- Domestic Abuse Police Cars Project: they come across households in crisis when called to homes due to DA callouts.

We are inviting donations again. We update WEEKLY our website & facebook lists of shortage items, AND items we've sufficient of...please keep an eye on this if you want to donate.

Easter Egg Hunt!

St Leonard's Church
Friday 31 March
3.45-4.30pm

Join us for an Easter Egg Hunt in the churchyard, make palm leaves to wave and listen to a story with hot cross buns and coffee.



Do You Need Help?
Carer Available



Self-Employed
Female Carer/Girl Friday
Wheelchair Car Available to
Take Clients to Appointments,
Shopping & Social Trips

Please Call
07969 335 672

Laundry & Ironing Service
General Help Including Gardening
Care for Indoor, Tropical & Conservatory Plants

20 Years Experience
Excellent Local References

F. B. DESIGN
HAMPSHIRE CABINET MAKERS
1981-2021



Freestanding and Fitted
Furniture for the Home

David Forrest
07764 187960
01256 381855
david@fbdesign.co.uk
www.fbdesign.co.uk

The Old Granary Workshops,
Herriard Park, Herriard,
Nr. Basingstoke, Hampshire RG25 2PL

TREE SURGEON



TREE SCENE
ARBORICULTURE

Adrian Stanley
BSs(Hon) AA Tech Cert

- Qualified & Experienced Arborist
- All Aspects of Tree Work & Stump Grinding
- Fully Insured (£5m)
- Free Estimates

Tel: 01256 763859

Mob: 07766 256788

www.TreeSceneArb.com

Facebook: TreeSceneArb Ltd

 **KLG**
SERVICES LTD
WET WASTE REMOVAL

- Septic tank and cess-pools emptied promptly
- Repairs, maintenance and Installations
- Professional survey reports
- Drain clearance and jetting work

Tel: 01252 717550
For your local service
Mobile: 07831 210152

Hampshire

CHORAL FESTIVAL

Saturday May 13th 2023

Romsey Abbey

Excerpts from Mendelssohn's

Elijah

&

The Life of Universal Song

By Derek Beck

Participating choirs
Overton Choral Society
& Itchen Valley Choir



The countryside charity
Hampshire

North Hampshire District Group
E-mail hannahhoustonlacey@yahoo.co.uk

Bluebell Walk

Saturday, 22nd April 2023



Ellisfield Village Hall,
Church Lane,
RG25 2QR

To book, please email:
hannahhoustonlacey@yahoo.co.uk
Cost £12.00 pp - Children under
10 free, 10 to 15 years at £5.00 pp
- full details to follow
Register from 10am - start 11am
Refreshments available
Dogs welcome, must be on a lead
Walkers walk at their own risk and
must be mindful of the countryside
code.

Glorious bluebells - walk together, support together, raise funds together, we are stronger when working together with CPRE Hampshire to protect the countryside from the pressure of the developers' bulldozers.

CPRE North Hants District Group, wish to raise awareness and vital funds to help the Charity with their work to protect the countryside for everyone. Do come and walk and lend your support.

www.cprehampshire.org.uk

Charity No.: 1164410

Working locally and nationally for a beautiful and living countryside

est. 2019

Candover Valley Store

community made

YOUR COMMUNITY STORE OFFERS

- Household essentials from groceries to baby food
- Fresh vegetables, fruit and flowers
- Chilled and frozen foods including prepared meals
- Local Hampshire produce
- Newspapers and selected magazines
- Greetings cards, wines and beautiful gift items
- Dry cleaning, prescription services
- Coffee, tea, and takeaway drinks

We look forward to welcoming you!

Store trading hours Post Office hours

Monday to Friday
8:00am - 6:00pm

Saturday
8:30am - 5:00pm

Sunday
8:30am - 12:30pm

Monday to Friday
8:30am - 5:00pm

Saturday
9:00am - 12:30pm

Sunday
closed

www.cvcs.org.uk

Candover Valley Store, Alresford Road, Preston Candover, RG25 2EE
Tel: 01256 389500

DUMMER CORONATION JAMBOREE

SUNDAY 7th MAY

ALL DUMMER RESIDENTS, FRIENDS & FAMILY WELCOME



PROGRAMME

2-6pm Activities, Stalls & Picnic
6:30 pm - 10pm 70s DJ, Live Music & BBQ



VENUE: DUMMER DOWN FARM

STALLS

2:00pm-5:00pm: Hook a Duck/
Bottle, Coconut Shy; Smack
the Rat; Weigh the Cake &
Cupcake Stall; Beat the Goalie;
Roll the Coin; Skittles & Cro-
quet & Quoits and more.

ACTIVITIES

Face Painting, Dog Show, Welly
Throwing; Egg & Spoon, Sack Race
& 3 Legged Race; Tug of War;
Auction of Promises; Beat the Goalie
& Tracker; Fancy Dress Judging;
1970s Disco; Jubilee Jammers....

REFRESHMENTS

Picnics to order from The Queen Inn;
Tap Room & Bar; BBQ

***SPECIAL GUEST APPEARANCE BY THE KING ***

(c/o Scratch Built Theatre Company)

ENTERTAINMENT 6:30-10pm

1970's Disc, Jubilee Jammers - Live Music



supported by
**Basingstoke
and Deane**

ENTRY £1 PER PERSON

In Celebration of King
Charles III's Coronation



!!! get ready to rock !!!

Friday March 31st

Dummer Village Hall.

Disco Dancing from 8:00pm till 9:00pm

It's FREE, it's FUN - with a Great playlist.

It's not a class - no partners needed.
Please bring your own refreshments.

Farleigh Parish Playgroup



Cliddesden Millennium Village Hall

Friday Mornings 11-12 Term Time

Easter holidays. 21st and 28th April

5th, 12th, 19th and 26th May

0 - 4 years old and their grown-ups

A warm welcome awaits you - we look forward to you joining us

Cost: £2 donation per family



Contact:

Melanie Previous Pre-school Head (07833 528040)

Claire Qualified teacher (07757 498653)

Ellisfield

Distributor Nicki Palmer

Debbie Scholey will be very pleased to receive your Ellisfield news. Contact Debbie on debbie@ivycottage.aero



Off the Beaten Track On Bank Holiday Monday 1st May Farleigh Wallop

A 5k walk, partly on private land, through bluebell woods, by kind permission of Viscount Lymington
£5 per adult £1 per child up to 16
Dogs on leads welcome Muddy at some points!
Raffle Cake & squash to purchase halfway.

**Start at Home Farm Barn, Farleigh Wallop
(RG25 2HX) between 10.30am and 11.15am.**

In aid of St Martin's, Ellisfield and
St Andrew's, Farleigh Wallop

SAVE THE DATE

The Ellisfield village wine Walk.

Friday June 23rd.

Details to follow in the next issue of
Hill and Dale.



Come and have fun at our Dummer Cricket Club



Race



NIGHT!!

Fundraising for

Dummer Cricket Club's Pitch Equipment

Entry: Only £15 per participant

Includes a Curry Supper

Date: Saturday 22nd April 2023

Time: Bar Opens at 6.30pm Races start at 7.30pm promptly

Venue: Dummer Village Hall

Entry tickets available on a 'first come, first served basis'
Please email dummercricketclub@outlook.com to reserve your ticket for the event. For any further questions please call Richard on 07747793814.
Payment will be required on the night.



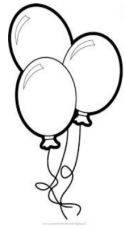

DUMMER 1970's CORONATION JAMBOREE



SUNDAY 7th MAY 2023, 2-10pm
DUMMER DOWN FARM - £1 ENTRY PER PERSON
[Under 10s get a roll of tickets for the stalls included]

STALLS

Coconut Shy; Hook a Duck; Croquet; Skittles;
Whack-A-Mole; Roll the Coin; Weigh the Cake;
& lots more.

ACTIVITIES

Dog Show; Tug of War; Pass the Orange/Balloon;
Auction of Promises; Mixed 5 A-Side; Welly
Throwing Competition; Beat the Goalie; Sack
Race; 3 Legged Race; Egg & Spoon; Fancy Dress.



BBQ, BAR, 1970s DJ



ALL RESIDENTS, FRIENDS & FAMILIES WELCOME



Ellisfield Memorial Hall

Village Survey Headlines

38 respondents 97% used the Hall 82% used four or more times per year

Top New Ideas

1. Village summer party / BBQ (90%)
2. Other village parties (82%)
3. Quiz nights (76%)
4. Film nights (61%)
5. Local produce monthly fayre (58%)

New facilities wanted

1. Heat insulation (76%)
2. Wi-Fi (73%)
3. Video screen (41%)

Broadband is being installed by the end of March.

Coronation Screening and Party planned for Saturday 6th May.

What's On

every week:

Tuesday - TAI CHI @ 11:00 -12:30

(contact Amritah 07852989619)

Wednesday - TCC – Tea Coffee & Cake @ 10.00-12.00

(contact Gordon Dunse on 07843344612)

Thursday – YOGA @ 19.00-20.30

(contact Jacqui Matthews 07816 630 705)

For Hire

Available for hire for private parties and celebrations. Spacious, light and with a fully equipped kitchen. £15 per hour. **Contact Gordon Dunse on 07843344612.**

**Cliddesden, Farleigh Wallop and Ellisfield
Horticultural Society
The Gardening Club**
Chairman: Steve Bowcutt 324707
stephen.bowcutt@outlook.com



Hello From Claire

Have you wondered at the marvel of the plants around us, and how they cope with the sudden changes they experience?

From the - cold snap, through rain, snow, and sunshine – often with hours of each other. And still they grow, survive, and thrive! My roses are starting to put new leaves out, and I so want to get there and prune back the dead and tidy them up, but I know that if I do another frost will bring die back. Gardening is an exercise in patience, of looking forward, and always believing that after the toil and hardship we will be rewarded with colour, beauty, and new growth.

Not a bad philosophy for life as a whole is it, really?
(Picture by Jack Zeigler – New Yorker Cartoonist)



What's been happening?

Thursday 30th March – Cliddesden Millenium Hall 745pm

Catherine Dawson – “Peat-free Composts”

Full report on this meeting will be in next months newsletter.

Sunday April 2nd – Spring Show –

The Spring Show will probably have taken place by the time you read this – so thank-you in advance for all your entries!

Full report next newsletter.

The Show Schedules cover both the Spring and Summer show, and are available as paper and email copies – don't forget to ask if you haven't received yours yet.

Dummer Village Hall

On Sunday 30th April Debra Mann will be holding a Meditation session (moved from March 12th). Please contact her on debra@dummeryoga.co.uk for more information .

Tickets are going fast for the always popular Dummer Cricket Club Race Night on the 22nd April. Contact dummercricketclub@outlook.com to reserve your ticket.

Coffee Morning. The next coffee morning will be on **Wednesday 5th April at 11:00 a.m.**

For Village Hall bookings please contact villagehalldummer@gmail.com

Dummer Coronation Jamboree

Watch out for posters about the fantastic Dummer Coronation Jamboree.

If you are willing to help please contact Mary Stevens marystevens34@gmail.com or coronationjamboree@gmail.com

Women V Cancer



**Raising money for three important charities:
Breast Cancer Now,
Jo's Cervical Cancer and
Ovarian Cancer Actions.**

On 22nd April I will be challenging myself to cycle 100km through London at night so that these charities can be there for people facing breast ovarian and cervical cancer. I'm training hard, increasing my distance but I'm yet to attempt a practice night ride.

Please support me and the Women V Cancer charities on my challenge and make a donation. Any donations will be split equally between the three charities, and everything counts. Below is a link to my donation page.

<https://join.dream-challenges.com/fundraisers/PennyReynolds/ride-the-night>

Sincere thanks,
Penny Reynolds



Dummer

*Editor and
Distribution
Organiser*

Lyn Hardy 01256 397507

(Please ensure all copy reaches me by 10th of the month)

About Dummer

Welcome to Dummer

We welcome Jackie and Alan Morton of Willow Cottage, Ganderdown and Vanda and Barry of Oak Cottage, Dummer Down Lane.

We look forward to meeting you all.

All Saints Church

We were delighted to have representatives from the Wellington & Dummer Branch of Riding for the Disabled Association on Sunday 5th March at our Sunday Special. Harvey Matthewson, who is the Aerobility aviation activity officer, talked about his role with the RDA and how he came to be involved, how it increased his confidence and led to him competing in the RDA National Championship.

He was followed by Trish Willats (who was named the BBC Sport Unsung Hero for the South). Trish read a moving letter from a parent whose child's life had been changed by regularly riding with the RDA. RDA takes place at Paddock Lodge.

It was most enlightening service, and we were greeted outside by one of the ponies the children ride.

Our next Sunday Special will on Sunday 2nd April (Palm Sunday) at 11:15 a.m.

Lyn Hardy, Churchwarden

**What's coming up?
Sunday May 7th – Plant Sale 11-1pm
Cliddesden Millenium Hall**



Our major fundraiser of the year.

PLEASE NOTE THE CHANGE OF TIME

There is a lot happening in the outside world that weekend – the Coronation of King Charles III means that a lot of celebrations are happening. Please make time to pop in and see us – we rely on the plant sales to boost the coffers and allow us to have such a diverse range of speakers throughout the year.

And as Charles is such a keen gardener, I'm sure he would encourage you to come along as well!

Thursday May 25th 730 for 745 start – Kat Freeman “Help your plants thrive the natural way”

Imperium Organics

Literally, superfood for your plants.

I highly recommend this – I use it myself and have seen fantastic results.

Kat definitely knows her stuff, is fun and engaging to talk to and listen to, and we will have a great evening!

Members £1, Guests £2, and refreshments are available before and after the talk for donations

Guests can join on the night.

Thank-you to everyone who has now paid their Subs. If yours are still outstanding please could you sort that asap!

For those members who are not online and would prefer to pay in cash, contact your local committee member.

New members are always welcome, whether you are a keen gardener, or can't tell your pansies from your petunias.

Email Steve Bowcutt on stephen.bowcutt@outlook.com to join

See you at the next meeting.

Happy gardening!

Claire

Off the Beaten Track



on Bank Holiday Monday 1st May Farleigh Wallop

A 5k walk, partly on private land, through bluebell woods, by kind permission of Viscount Lymington
£5 per adult £1 per child up to 16

Dogs on leads welcome Muddy at some points!
Raffle Cake & squash to purchase halfway

**Start at Home Farm Barn, Farleigh
Wallop (RG25 2HX) between
10.30am and 11.15am.**

In aid of St Martin's, Ellisfield and
St Andrew's, Farleigh Wallop



FARLEIGH WALLOP ESTATE

HIGH QUALITY COMMERCIAL SPACE TO LET



**Sympathetically
refurbished former
agricultural buildings**

150-300-500-750-1000 sqft
up to 3,000 sqft



- Flexible leases
- Generous car parking
- High speed broadband available
- Attractive landscaped surroundings

andrew.newman@hollishockley.co.uk

Benefice Recipes

Well April already, as I write this there is snow forecast for the beginning of March which the children would love and if it's a decent amount I would too. Cosying up by the fire with Mr Cadbury with that silent snowy world outside is going to be tough because I have given up chocolate, puddings and cake for Lent. This decision was made after a weekend of scoffing chocolate and putting up with heartburn at two in the morning for the sake of lime cheesecake. Chocolate is fine ,if I don't buy it I can't eat it. That tub of Quality Street stashed under the bed..... GONE. Of course puddings don't include my Kefir yog and honey at lunchtime surely that's healthy honey and Kefir ? Or those tiny fromage frais pots literally a couple of teaspoons because a pudding is something bathed in ice cream, cream or custard, right? So two weeks in and all is well.

So the recipe for April is a pudding (I cannot wait)

Italian Crostata Jam Tart

225g chilled unsalted butter, 450g plain flour, 5 medium egg yolks
170g caster sugar, Zest of 1 lemon, 1 tsp vanilla extract
370g Jam of your choice, 1 tsp baking powder, A splash of Amaretto,milk or rum.

Method

Pre heat oven to 180c.

Grease a 26cm round shallow baking tin with a little butter.

Mix the butter and flour together to resemble fine sand. Add the egg yolks, sugar, lemon zest, vanilla extract and baking powder. Mix until well combined and the mixture starts to form a dough. If it seems a little dry add the splash of milk, rum or Amaretto. Cover the dough with clingfilm and rest in the fridge for 30 minutes.

Now, cut off a quarter of the dough and set aside. Roll out the remaining dough on a floured surface until it's just under a centimetre thick and large enough to line the tin.

Spoon the jam onto pastry dough and spread evenly. Fold over the excess pastry onto the jam to create a border of about 2 centimetres. It will look a bit rustic.

Then roll out the remaining quarter of pastry dough and cut into long strips about 2.5 centimetres wide. Lay over the jam in a lattice effect, brush with a little milk if you like.

Bake for 30 to 45 minutes until the pastry is golden brown. Leave to cool before serving.....Yeah like that's gonna happen!! Pass me the cream now.

Alas, I have reneged on the cake just not a chocolate one though. I couldn't do it to my boys a grumpier than grumpy mum wouldn't be fair. That's my story and I'm sticking to it.

Enjoy
Tracey



KNIT FOR UKRAINE

A BIG THANK YOU to everyone who has knitted squares, those who are just starting out or have contributed to this project in other ways!

A special mention for the Riding for the Disabled group in Dummer which has contributed just under a blanket's worth of squares!

So far, we have completed and dispatched 4 blankets. 2 more are currently being crocheted together, and there are still more squares for the next one.

By the time you read this, the latest consignment of blankets should have reached Kyev for distribution.

Hope and Aid Direct has been providing humanitarian aid for the past 23 years. The charity is currently working in Ukraine delivering life supporting aid including food, medical equipment, and blankets.

We will continue making the blankets and sending them on as long as anyone wishes to carry on knitting squares!

If you would like to start knitting squares for the first time, the pattern is below. There will be wool and needles available at TCC if you need them.

Completed squares can be delivered to TCC at the Ellisfield Memorial Hall on Wednesday mornings from 10am to 12noon or to Sylvia Raine (01256 381221)

Knitting Pattern

This pattern makes a stable very reproducible square with a slightly patterned edge which is easier to join with crochet.

You will need: Double knitting yarn (acrylic is best) 4mm (UK 8) needles.

Cast on two stitches. Knit 1, then increase one stitch by knitting into front then back of 2nd stitch, Continue increasing one stitch on every row like this until work measures 8" along the side edge and you have approximately 60 stitches depending on tension.

Knit one row without increasing.

Then on next row Knit 1 and then begin to decrease by knitting 2nd and 3rd stitches together then Knit to end.

Continue until 1 stitch remaining. Cast off. And c-e-l-e-b-r-a-t-e! 🎉

Sylvia Raine

Candover Valley Store

community made

Easter and Early May Bank Holiday changes to opening hours

Good Friday 7 April – store open 8.00am to **4.00pm**. Post office closed.

Easter Saturday 8 April – store open as usual from 8.30am to 5.00pm. Post office open 9.00am to 12.30pm.

Easter Sunday 9 April – store open 8.30am to 12.30pm. Post office closed.

Easter Monday 10 April – store open 8.30am to 12.30pm. Post office closed.

Early May Bank Holiday Monday 1 May – [store open 8.30am to 12.30pm](#).
[Post office closed](#).

Golden rabbits, chocolate eggs, hot cross buns – an Easter abundance!

The store is well stocked for all your Easter requirements whether for perennial plants and cut flowers, Summerdown chocolates, golden rabbits, every size of Easter egg and piles of hot cross buns!

Coronation Bank Holiday Monday 8 May – store open 8.30am to 12.30pm. Post office closed. **This is the day of the BIG HELP OUT** and could be your opportunity to find out more about volunteering at the store whether it is working in the store serving customers or helping out behind the scenes with DIY, cleaning and gardening. Come and talk to us in store and see how your talents and time can help your local community!

New bread supplier

Beresbakes, a Basingstoke bakery, will now be supplying the store with sourdough bread every Saturday. 16 varieties of bread are available in a wonderful array of flavours including wholemeal, beetroot, stilton & walnut; feta & sundried tomato and many more. If you require a particular variety it can be pre-ordered, so come on in and find out more.

Saturday 20 May - Hampshire Fare Day

A plan is forming for CVS to host a Hampshire Fare day on the morning of Saturday 20 May, when local suppliers will be invited to show off their produce in and around the store. Jams, jellies, honey, locally grown salads and watercress, mouthwatering cheeses, trout products, chocolate and mints, and stunning locally produced wines – will all be on display and for sale! Watch this space next month for further details.

North Waltham Church Memorial – Update

It's been a few months since my appeal for information regarding A Kingston, who is commemorated on the church memorial, and I'm delighted to report that there appears to have been some positive progress made.

It would appear that Private Kingston's first name is actually Ernest, so the initial 'A' on the memorial is incorrect. Ernest came to live with his aunt, here in Blakes Cottage in North Waltham when he was 14 years old. In 1912 he emigrated to Australia and, following the call to arms, enlisted in the Australian Imperial Force in 1915. Soon after, Ernest found himself in Belgium attached to the 13th Light Trench Mortar Battery.

Ernest returned to England in December 1916 to marry his childhood sweetheart, Agnes Palmer. Ernest's marriage certificate shows his address as North Waltham. Returning to the front line early in 1917. He was killed in battle in October 1917, just a few weeks after the birth of his son. Ernest's service record is in the memorial book in St Michael's Church.

So the work going on at the moment is to obtain the correct permissions to have 'A Kingston' amended to E Kingston on the memorial. This will take a little time as the memorial itself is a listed monument. In addition, separate permissions are being sought to add the names of the three fallen servicemen from Popham churchyard added to a new memorial tablet that will be placed in front of the memorial cross. I'll keep you posted!

If anyone has any information on any of the servicemen commemorated at North Waltham or Popham, please feel free to get in touch – misterbriandixon@googlemail.com



**Cuckoo Meadow Pre-School,
Rathbone Pavilion, Church Road,
North Waltham, RG25 2BL.**

www.cuckoomeadow.org Tel: 01256 398172

**To find out more please contact Jo or Fiona on
01256 398172.**

Hello from Cuckoo Meadow Pre-School.

Entering spring and it was only fitting to start to learn about baby animals. The children loved this, and all had a chance to make and colour in their very own pictures, including the names for each baby animal and then telling their parents all about what they have learnt.

The season has also allowed them to get out and see the new colourful flowers starting to appear and the colours changing around the field and the preschool.

Mother's Day has been the focus for the crafting for the first half of the month, which as always has really engaged the children's creativity and crafting skills.

And of course, there has been an abundance of playing, dressing up and impromptu dancing (even the big children joined in here) as well as outside games whenever possible, making the most of the new outdoor learning equipment.

***About Cuckoo Meadow Pre-School:** We are a small, friendly, Ofsted Outstanding ranked pre-school located in the Rathbone Pavillion, North Waltham. The children who attend come from within the village and the surrounding areas including Oakley, Dummer, Hatch Warren, Kempshott and Beggarwood and all agree the location and wonderful caring staff mean it is more than worth the short journey. To find out more please contact Jo or Fiona on 01256 398172*

The Wonderful World of Water Voles

Have you ever walked by a chalk stream and seen a flash of fur? You may have been lucky enough to spot an elusive species – the water vole! These small mammals love the clear water and lush plant life that characterise chalk streams. While they are rather shy, staying quiet and still could reward you with another sighting; listen for rustling in the streamside undergrowth and the famous 'plop' of them diving into the water.

Water voles are known for the character of Ratty in 'The Wind in the Willows', and are often mistaken for their rodent cousin, the brown rat. Several features can help with this critter confusion: brown rats have a greyish hue, pointed muzzle, prominent ears, and hairless tail; water voles have a chestnut tint, short muzzle, small ears, and furry tail. Their way of swimming is another clue: if only the head is above water, it's probably a rat.

If you didn't get a good look, there may be other signs that water voles are present. They choose a special place for eating, so you might find plant stems nibbled at a 45-degree angle. You might also see a 'lawn' of shortened plants by the entrance to their bankside burrows. Another sign to search for is a latrine near the stream's edge; water vole droppings have a distinctive tic-tac shape, and can be green, brown, or purple in colour.

Once present throughout the UK, water voles have sadly become endangered in recent decades. Pollution and habitat loss have played a role, as has the spread of an invasive non-native species – the American mink. Originally introduced for fur farming, these voracious hunters can swiftly wipe out small mammal populations. According to one estimate, water voles have been lost from 97% of their former geographical range.

So, how can you help our furry friends? If you manage a chalk stream, leave a two-metre-wide margin of tall bankside plants, and do your habitat management outside the breeding season (spring and summer). If you walk your dog by a stream, keep them on a lead in places where water voles have been seen. In general, look out for American mink – you could even consider hosting a footprint raft or wildlife camera.

You can also monitor water vole populations in north and central Hampshire through the Watercress and Winterbournes scheme – contact winterbournes@hiwwt.org.uk to learn more. Our work is supported by the National Lottery Heritage Fund.

Free Online Talk – 'Water-Wise Gardening: Get Smart With Soil'
25th May, 7-8.30pm

Hear how to achieve healthy soil, and how doing so can help your garden to cope with dry weather. Learn top tips on avoiding the need for intense watering. Book at: www.hiwwt.org.uk/events

Candover Valley Pre-School (within Preston Candover Primary School)

Tel: 01256-389008

Email: cvpadmin@btconnect.com

Website: <https://www.candovervalleypreschool.co.uk/>

Opening times: Mon - Thurs 8.30am - 3.15pm Fri 8.30 - 11.45pm

=====

More news about the children in the May issue

Offered by the Pre-school

8.30 am STARTS, 15 and 30 HOUR FUNDED PLACES,
SHOW-ROUNDS, SETTLING-IN SESSIONS and
HOME VISITS

We are always on the lookout for bank staff to join the team so please contact us if you are interested – no qualifications necessary.

Please follow us on Facebook and Instagram for all our news and upcoming events

M MARTIN
MATTHEWSON

feefo
Independent Customer Feedback
★★★★★

ALL MAKES SERVICING & REPAIRS
THE VOLVO & NISSAN SPECIALISTS



AN AFFORDABLE ALTERNATIVE TO THE MAIN DEALERS FOR 27 YEARS

FULL WORKSHOP FACILITIES FOR ALL YOUR MOTORING NEEDS:

- * ELECTRICAL & ENGINE MANAGEMENT
- DIAGNOSTICS
- * EGR & DPF CLEANING
- * AIR CON & WINTER CHECKS
- * REMAPPING & TUNING
- * KEY REPAIRS & REPLACEMENTS
- * TYRES & 4 WHEEL GEOMETRY

TERRA CLEAN
AGENTS

MOT TEST CENTRE



Call Us On: 01256 364753

Book Online: www.garagebasingstoke.co.uk

FREE Local Collection & Delivery T&C's Apply

Unit 1 Pensdell Farm, Farleigh Road, Cliddesden, Basingstoke, Hants, RG25 2HA

Cliddesden Social and Entertainment Club AKA 'The Film Club'

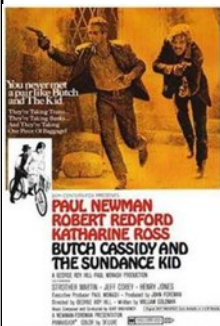

Thursday 6 April, "*Butch Cassidy and the Sundance Kid*", 1969, 110 minutes, Certificate PG

Western directed by George Roy Hill (*The Sting*) and written by William Goldman. Based loosely on fact, the film tells the story of Wild West outlaws Robert LeRoy Parker, known as Butch Cassidy (1866 – 1908) played by Paul Newman), and his partner

Harry Longabaugh (1867 – 1908), the "Sundance Kid" played by Robert Redford), who are on the run from a

crack US posse after a string of train robberies. The pair and Sundance's lover, Etta Place played by Katharine Ross, flee to Bolivia to escape the posse.

Butch Cassidy and the Sundance Kid was selected by the American Film Institute as the 7th-greatest Western of all time.

92% on Rotten Tomatoes

Redford won the Oscar for Best Actor and Newman was nominated, of the ten Oscars awarded the film won 9 and gained a nomination in the 10th category.



Thursday 4 May, "*Bend it Like Beckham*", 2002, 112 minutes, Certificate 12

Sports comedy-drama film directed by Gurinder Chadha. The film stars Parminder Nagra, and Keira Knightley.

The film received praise for the screenplay, light-hearted tone, and commentary on South Asian social norms and culture.

Bend It Like Beckham grossed \$76.6 million at the box office, making it the highest-grossing football film.

Rotten Tomatoes 85%

Won the BAFTA Best Film and Golden Globe for Best Film – Musical or Comedy



Cliddesden

Distribution Organiser:
Ben Maunder 01256 327 859

Gill Palmer will be very pleased to receive your Cliddesden news.

Contact Rachel on rachelbd@hotmail.co.uk or Gill on westwoode@btinternet.com

theWI
INSPIRING WOMEN

Cliddesden WI

Now I have recovered from my operation I am now resuming my role of reporting on our WI meetings. In March David Woolford, who is the

husband of our WI County Advisor Alison, came along and gave us a talk entitled 'The Air That I Breathe'. David had a double lung transplant in Papworth hospital following years of debilitating lung disease. He told us all about his life leading up to the operation, the anxious wait for his transplant once he had been put on the list and how his life has been transformed since his transplant. It was an inspiring story which brought to our door how medical science and these pioneering doctors are able to give back a quality of life to very sick people through transplants.

David is a very warm person who now helps to raise money for Papworth hospital my giving this talk and donating his fees. We can only wish him a long, happy and healthy life now.

Next meeting

April 17th 10.30am
Show and Tell

Julia Ross is going to be taking over the role of Secretary from our coming year which starts in April. I have been helping her produce our program and she has put together some interesting talks and events – so watch this space.

The WI welcomes new members so please come along and join us if you we would love to make new friends.

Diane Rampton Tel 01256 467533

Email dianelrampton@gmail.com

beechdown club
LIVE-life-BETTER

Visit our website
beechdown.co.uk

Call us on
01256 36 22 22

Find us at
Winchester Rd
RG22 4ES

PADDOCK TOPPING
FALLEN TREE CLEARANCE
COMPETITIVE PRICING

**CALL FOR A FREE
ESTIMATE
07500 829452**

EMAIL:
aj.gilvear@gmail.com

GAIL DAWE
MESSAGE THERAPIST ACMT
info@corebody.co.uk
www.corebody.co.uk
The Nursery, Popham Court Lane
Winchester, Hampshire
07824 380794

CORE BODY
MESSAGE THERAPY

esteem, teamwork, and general happiness giving them an outlet to express themselves and feel emotions.

The project allowed the children to experience recording equipment, including microphones, to record their singing. This was then edited together with all the other groups and schools to produce a music video – see our website: Events/March/Basingstoke Sings to watch this fabulous performance.

World Book Day



We celebrated World Book Day at Cliddesden. Once again, the children came to school dressed as either a book character or someone/thing from a non-fiction book. This year we even had a dinosaur!

The day included book themed activities, a special assembly where some of the children got to show off their costumes and talk

about their books. Oak class ‘buddied up’ with Beech to read some stories and Mr Davies visited the classes to do a bit of performance poetry.

Reading is a vital part of primary education and days like this help promote literacy and the pleasure that we can get from reading books.

Fun in the snow



For more information about our school or to browse the many photos accompanying these events, please go to: cliddesden.hants.sch.uk

Paula Lavender

We Can Week and Winter Sports Day

This year Cliddesden took part in We Can Week, which is an event lead by Energise Me in partnership with the School Games organisers and local schools. The event aims to encourage healthy lifestyles and support emotional wellbeing.



Each day had a different theme:

Mindful Monday, Tasty Tuesday, Wellbeing Wednesday, Together Thursday and Physical Friday.

Throughout the week we participated in a range of activities across the school, thinking about how we stay healthy, work together, support each other and what we can try when we are facing challenges. The children participated thoughtfully and came up with some excellent suggestions.

To support Together Thursday and Physical Friday we held our annual Winter Sports day. This is always a popular event, and the children were very enthusiastic about each event and showed many of our school values, in particular we saw great aspiration, teamwork and responsibility. Well done to everyone who took part and to our Sports Leaders who showed respect, tolerance, and honesty throughout.

Netball

Our fantastic netball team played St Anne's, our last match in the Netball League before the finals in March. Although we missed Olivia and Riley, Annabella stepped into the team and played some fantastic netball. We won 11-1, going into the finals top of our league

Basingstoke Sings – project with VoxFresh

Cliddesden Primary School took part in a Basingstoke wide singing project with VoxFresh. We learnt an empowering song 'I am what I am' by Emma Muscat, which empowers individuals to be themselves and be resilient when things get tough. Singing is proven to help young people's confidence, self-



Want a new challenge? Then why not volunteer and join our band. All abilities welcomed, from absolute beginners to accomplished musicians. Are you a drummer? Then we desperately need you!

Proceeds from our events are donated to the Not Forgotten Association which supports ex-military personnel.

For more information, visit our website: www.glenmillerband-wield.uk

Contact Neil on 07809 249623 or email: contact@glenmillerband-wield.uk



Live Portrait Demonstration
29th March 7pm

Watch professional portrait artist Ingrid Berry up close as she paints a one-hour portrait from a live model, explaining her process, inspirations, and why she paints portraits @ The Yard, Chilton Candover.

A delicious meal will be provided by The Yard Kitchen and there will be time for questions and to talk with Ingrid at the end.

Book your ticket at:

www.theyardhampshire.co.uk/events
or
www.ingridberry.com

THE YARD

***IN THE FIELDS* By Seumas Foster**

April is Spring

The clocks have changed, put forward an hour as we move into BST (British Summer Time), and so by this sleight of hand we can enjoy lighter evenings. It may not always be warm enough to feel comfortable, but that's what wool is for!

In the fields spring is rapidly establishing as the prime mover, greening, and growing everything everywhere. Spring seeds sown a week or two earlier will be emerging, and the winter sowings are pushing on producing more leaves and stems as quick as they can, given that warmth, moisture, and nutrients are in plentiful supply.

Grasses grow from the bottom of the plant like a telescope being pulled out, because the meristematic cells, ie. those that can multiply, are at ground level. They can also grow new stems from there, and in cereals these are called tillers. The main stem is always the most important, the tillers are 'gap fillers' to make optimal use of space, nutrients etc, so the best yield can be achieved. The best yield is the higher number of seeds that the plant can make, sometimes called profitable farming!

Fertiliser spreading continues, the main doses will probably go on the fields in April as earlier doses have kept things moving along, preparing for the main growth periods.

Spring is lambing time, not many sheep flocks locally but look out for the annual photo in the papers of lambing and daffodils.

'Science is Measurement'

April is also the time for the result of the **RSPB Big Garden Birdwatch** to be released. A huge number of people spent an hour at some point over the three-day period 27th to 29th of January, in a garden or local park, recording species and the highest number they saw at one time, not the total seen in that hour. The results sent back to The RSPB are being crunched now and the 'Winners and Losers' will be announced in mid-April. The results are always interesting, but they are 'urban heavy'. The RSPB are advising that fresh food and water are put out for the birds at least until early summer when other sources of food should be available.

Not so many people know about the **GWCT Big Farmland Bird Count**, organised by the Game and Wildlife Conservation Trust at Fordingbridge, when they ask farmers, or anyone interested to record species and numbers



Willow Class

This term we have been learning all about different people who help us. We were visited by the Basingstoke Fire and Rescue team, who let us explore their fire engine and taught us lots of things about the equipment they use to rescue people and sometimes animals! We got to see the specialist clothing they wear, and we were allowed to sit in the cab and experience how high up it is!

experience how high up it is!



KS2 Art Gallery Trip

Oak and Chestnut classes went to visit Southampton City Art Gallery. While we were there, we participated in an Art workshop where we made faces and human figures using wire and pipe cleaners. We also had a tour of some of the more significant pieces in the collection: a portrait by Gainsborough, 'The Diver' by Antony Gormley, François-Pascal-Simon Gérard's portrait of Napoleon and a 14th Century triptych painted using tempera. We discussed how artists can use

colour within their work to communicate meaning with their audience. After a brief lunch, we had time to explore the gallery more before we returned to school. Our guides, Ali and Lisa, were very informative and we learnt lots from them.

Cliddesden Primary School



It's been busy at school both in class and whole school events:

Beech Class

In Design Technology Beech Class has been busy learning all about freestanding structures. A freestanding structure is something that can stand by itself. We focussed on bridges and we looked at a range of bridges thinking about which shapes provided the most stable bridge. We learnt that a triangle is the strongest shape and so we used lots of

triangle frames in our designs. We used a range of materials to make our bridges including spaghetti strands, play doh, art straws, tubes and card. We enjoyed designing and building our bridges.

Chestnut Class



To finish our science topic on solids, liquids, and gases, we experimented with erupting our papier-mâché Mount Vesuvius models with a mixture of bicarbonate of soda, baking powder, vinegar, ketchup, mentos and coke.

We enjoyed watching them erupt on the school field.

of birds seen over a period of about 30 mins from a place where they can have a reasonable view of about five acres in a particular part of farmland. This might be a corner of a field or next to a farmyard. The type of habitat and cropping at the site is recorded, and the participants can repeat the observation in a different part of the farm. These observations should take place during the period 3-19 February. Like the RSPB survey results are expected in April and reflect how numbers and distribution of species is changing in the countryside. Changes can be investigated, successes identified which can then inform future plans on farms.

Both surveys to a great extent will see the same species of birds and although migrant birds will not be seen it does show the difference between urban and countryside bird patterns, and both surveys are equally valid for us, so keep on the lookout for the results.



Snowdrops in St Leonard's Churchyard

This year we have had a lovely show of snowdrops everywhere, including various areas of St Leonard's Churchyard, a designated Site of Importance for Nature Conservation (SINC), managed for diversity.

Plants like these bring immense enjoyment and comfort to all visitors to the Churchyard *and it is therefore clearly disappointing to observe that some have recently been deliberately removed.*

Please be aware that, under the Wildlife and Countryside Act 1981, it is a criminal offence to dig up and remove these plants and bulbs, viz:

"Under the Wildlife and Countryside Act 1981, it is unlawful to uproot any wild plant without permission from the landowner or occupier. To uproot (digging) a plant means to 'dig up or otherwise remove the plant from the land on which it is growing', whether or not it actually has roots. Even plants growing wild are the legal property of somebody as they have been cultivated."

Thank you.

On behalf of St Leonard's District Church Committee (DCC)



CHILDREN'S SINGING GROUP



A fun, free, friendly group.

Come along, meet new friends, and learn new songs from a professional music teacher!

Every Friday during term time

New term starts Friday 13th January

3.45pm snack, 4-4.30pm singing

ST LEONARD'S CHURCH, CLIDDESSEN